

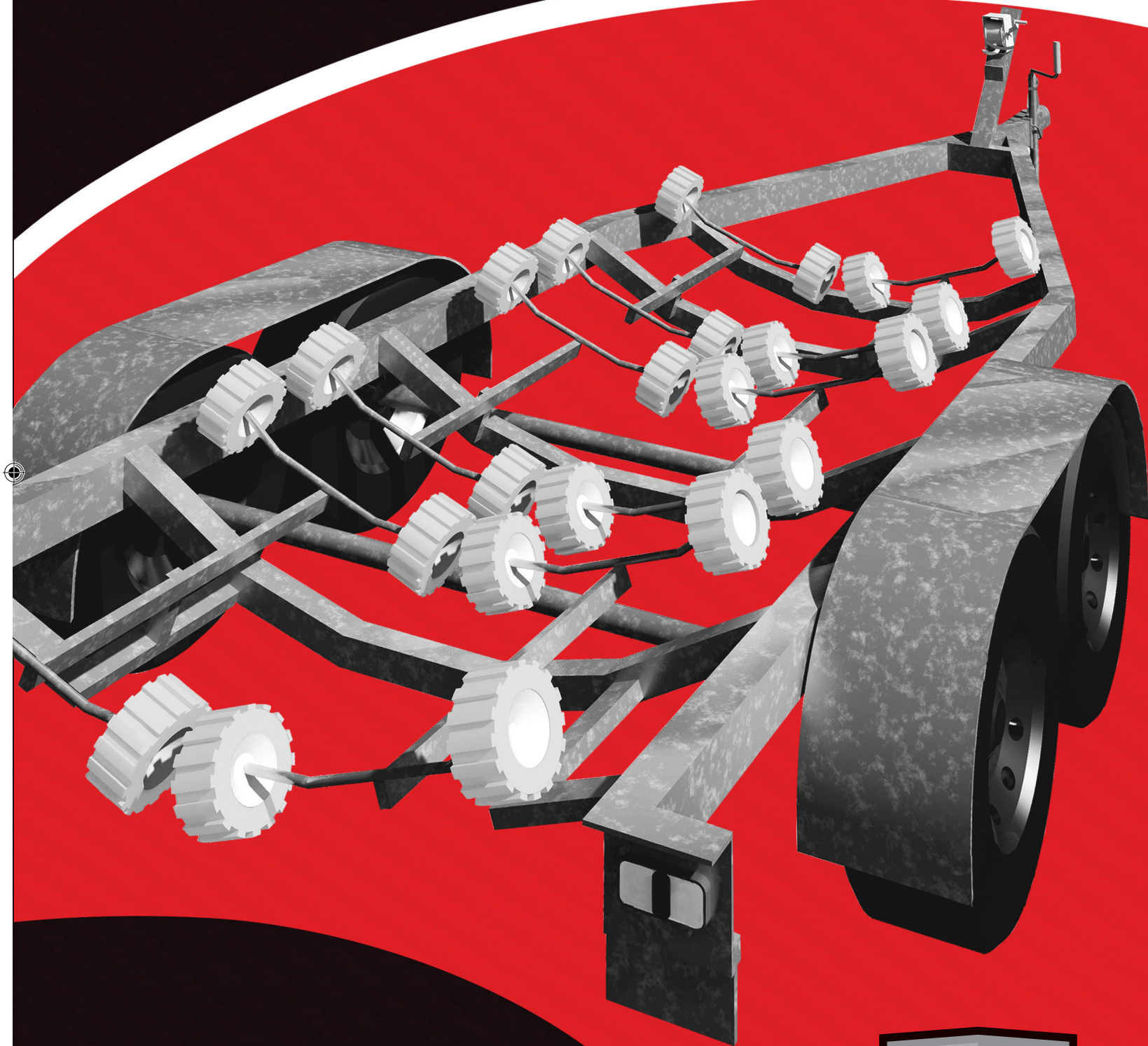

TROJAN

QUALITY TRAILER & CARAVAN COMPONENTS



PRODUCT CATALOGUE
ISSUE 1.15





In 1984 Trailcom opened its doors in a small but significant way in the New Zealand manufacturing and retail sector supplying components to the recreational vehicle and trailering market. Since those early beginnings the company has grown to represent one of the strongest and reliable brands in the sector.

Predominantly New Zealand made products have held the Trojan 'Hector' brand as the dominant player in the market, demonstrating that the warrior can stand the test of time and tough operating conditions.

Trailcom has continued to develop suitable products for the marine, box and industrial trailer market with branches in New Zealand and Australia and with a close alignment with some of the top Original Equipment (OE) producers as well as retail distributors in the countries in which we operate.

In 2012 the business was purchased by The TriMas Corporation as part of a strategy to grow a wider 'towing' presence in New Zealand. This initiative saw the company begin a journey of corporatisation and streamlining in practices of manufacturing, sourcing and quality.

In 2015 the company was split off from TriMas Corporation to become a component of the newly formed Horizon Global spin off which has resulted in a strategically focused business that concentrates on purely towing and towing related products.

BUY ONLINE - VISIT US AT:
<http://online.trailcom.co.nz>

WWW.TROJAN.CO.NZ





TROJAN

QUALITY TRAILER & CARAVAN COMPONENTS

AUCKLAND

15 Oak Road, Manukau City
P.O.Box 98-961, Manukau City, Manukau 2241

Phone: [09] 261 0295
Email: trojan@trailcom.co.nz

CHRISTCHURCH

87 Gasson Street
P.O.Box 7383, Sydenham, Christchurch 8240

Phone: [03] 365 5107
Email: saleschch@trailcom.co.nz

WWW.TROJAN.CO.NZ

BUY ONLINE: <http://online.trailcom.co.nz>

TRAIL COM

TRAILER COMPONENT SPECIALISTS



Table of Contents

Parts per section:

Section A - Couplings & Fittings A1 - A5

| | |
|--------------------------------|-------|
| Trailer Couplings - Non Braked | A1-A2 |
| Trailer Couplings - Braked | A3-A4 |
| Master Cylinders & Spares | A5 |

Section B - Axles & Fittings B1 - B25

| | |
|----------------------------------|---------|
| Duratorques | B1-B3 |
| Axles | B3 -B4 |
| Hubs & Stub Axles - General Info | B5 |
| Hubs, Stubs & Drums | B6 |
| Hub Kits | B7-B12 |
| Hub & Stub Sets | B12-B19 |
| Hub & Stubs Kits & Spares Tables | B20-B23 |
| Studs & Nuts | B24 |
| Bearing & Seal Kits | B25 |

Section C - Brakes C1 - C8

| | |
|---------------------------------|-------|
| Trojan Brake Calipers | C1 |
| Disc Brake Calipers | C1-C2 |
| Disc Brake Calipers Spare Parts | C2-C3 |
| Brake Hoses | C4-C5 |
| Braking Systems, Tekonsha | C5-C6 |
| Hydrastars | C7 |
| Brake Operating Equipment | C7-C8 |

Section D - Suspension D1 - D7

| | |
|---------------------------------|-------|
| Leaf Springs | D1-D2 |
| Leaf Springs Kits | D3 |
| Leaf Springs Tandem Suspensions | D3-D5 |
| Axle & Spring Fittings | D5-D7 |

Section E - Rims, Tyres & Mudguards E1 - E3

| | |
|----------------|----|
| Wheel Rims | E1 |
| Wheels & Tyres | E2 |
| Mudguards | E3 |

Section F - Jockey Wheels & Stands F1 - F9

| | |
|-----------------------------|-------|
| Jockey Wheels Economy Style | F1-F2 |
| Jockey Wheels Premium Style | F3-F6 |
| Jockey Wheels - Fixed Type | F6 |
| Jockey Stands | F7-F8 |
| Jockey Stands - Bulldog | F8-F9 |

Section G - Winches G1 - G4

| | |
|---------------------|-------|
| Winches Manual | G1 |
| Winches Fulton | G2-G3 |
| Winch Wires & Ropes | G4 |

Section H- Boat Rollers & Hardware H1 - H4

| | |
|------------------------|-------|
| Rollers | H1-H2 |
| Boat Roller & Hardware | H3 |
| Roller Assemblies | H4 |

Section I - Towing I1 - I16

| | |
|------------------------------------|---------|
| Towballs | I1 |
| Towball Accessories | I1 |
| Towballs Accessories - Pro Series | I2-I3 |
| Ball Mounts and Accessories | I4 |
| Drop-Locks & Eye Plates | I5 |
| D-Shackles | I5-I6 |
| Body Hardware | I6-I9 |
| Lashing Points | I9 |
| Trailer Kits | I9-I10 |
| Weight Distribution & Sway Control | I11-I12 |
| Mirrors | I12-I13 |
| Spare Wheel Bracket & Towing Flag | I13 |
| Coupling Alignment Accessory | I14 |
| Bearing Protectors | I14 |
| RV/ Caravan Levels | I14-I15 |
| Leveling / Stabilising Accessories | I15-I16 |

Section J - Security Products J1 - J2

| | |
|-----------------------|----|
| Trojan Coupling Locks | J1 |
| Wheel Clamps | J2 |

Section K - Lighting & Electrical K1 - K7

| | |
|-----------------------------|-------|
| Clearance & Marker Lights | K1 |
| Combination Tail Lights | K2 |
| Submersible Lights | K3 |
| Number Plate Lights | K3 |
| Reflectors | K4 |
| Light Boards | K4 |
| Plugs, Cables & Accessories | K4-K6 |
| RV, Caravan & Boat Lighting | K6-K7 |

Section L - Other L1 - L11

| | |
|------------------------|--------|
| Outdoor Accessories | L1-L2 |
| Water Heating Hardware | L2 |
| Vents | L3-L4 |
| Body Hardware | L4 |
| Kitchen and Bathroom | L5-L6 |
| Cleaners | L7-L8 |
| Fresh Water | L8 |
| Sanitation | L9-L11 |

Trailer Couplings - Non Braked

Trojan Pressed Steel Coupling - 900kg Capacity

These couplings are zinc plated pressed steel and are suitable for light duty applications. Designed to fit over 50mm wide draw bars. Two bolt fitment

| Part No: | Description: |
|----------------|-------------------|
| T191006 | Suits 1 7/8" ball |

T191006

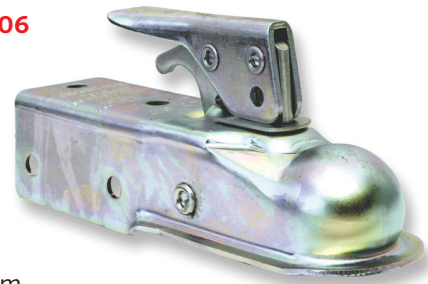
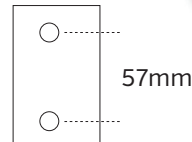

Trojan Lever Coupling - 2000kg Capacity

New Zealand's most popular trailer coupling, these are fitted as original equipment by major trailer manufacturers. Cast in steel for high strength, these couplings are simple to operate. They are available to suit either 1 7/8" or 50mm balls and have an electro zinc plated finish. The 50mm ball size model complies with NZ standard 5232-1993.

| Part No: | Description: | Hole Pattern: |
|----------------|-------------------|---------------|
| T993963 | Suits 50mm Ball | 4 |
| T993965 | Suits 1 7/8" Ball | 4 |

T993963

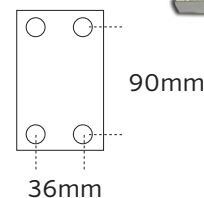

ACCESSORIES

Part No: T550304 - Coupling Lock (refer to page I6)

SPARE PARTS

Part No: TPT1025 - Lock Pin Assembly

Trojan Duofit Coupling - 2500kg Capacity

This coupling can be fitted to both 1 7/8" and 50mm towballs by simply lifting and rotating the handle. Available with multifit mounting plate. Cast in steel with an electro zinc plated finish. An anti-rattle screw is fitted and there is provision for fitting a security padlock. When used in the 50mm mode these couplings comply with NZ Standard 5232-1993

| Part No: | Description: | Hole Pattern: |
|----------------|---|---------------|
| T190064 | Same mounting as lever coupling or front holes same as override coupling. Rear holes same as lever coupling | 4 |

T190064

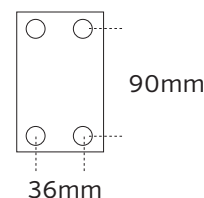

ACCESSORIES

Part No: T550304 - Coupling Lock (refer to page I6)

SPARE PARTS

Part No: T574550 - Mounting plate

TPT1029 - Trigger Assembly

TPT1028 - Anti Rattle Screw & Nut

TPT1306 - Lock Pin & Spring, suits Duo-fit





Trailer Couplings - Non Braked

Trojan Duofit Coupling - 3500kg Capacity

This is a heavy-duty coupling which has the same mounting as Trojan override couplings. It will fit both 1 7/8" and 50mm towballs. An anti-rattle screw is fitted and there is provision for fitting a security padlock. Complies with NZ standard 5232-1993, when used in the 50mm mode.

| Part No: | Description: |
|----------------|--------------|
| T190063 | Duofit |
| T190065 | 50mm only |

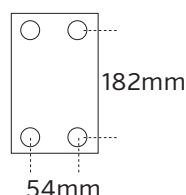

ACCESSORIES

Part No: T550304 - Coupling Lock (refer to page I6)
T574558 - Mounting plate

SPARE PARTS

Part No: TPT1305 - Handle Assembly Kit
TPT1029 - Trigger Assembly Kit
TPT1028 - Anti Rattle Screw & Nut
TPT1306 - Lock Pin & Spring, suits Duo-fit

Trojan Coupling - 3500kg Capacity

Snap lock type. Complies with Australian Standard AS4177.3 (1994). Galvanised finish with anti-rattle ball adjusting screw. Fitted Park Brake lever included.

| Part No: | Description: |
|----------------|-------------------|
| T614010 | Suits 50mm Ball |
| T614020 | Suits 1 7/8" Ball |

SPARE PARTS

Part No: TPT4000 - Trigger & spring
TPT4001 - Lock pin & spring 50mm
TPT4005 - Lock pin & spring 1 7/8"
TPT4002 - Handle and assembly
TPT4003 - Adjustment screw

T614010

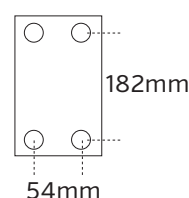

Ezy Hitch

The Ezy Hitch handle is made from high impact plastic material that is completely UV resistant. The handle allows the operator to easily lift and manoeuvre any trailer. The simple leverage action allows the operator to lift the trailer more easily off the towball coupling. Fits easily onto over 10 different models of coupling. Made from durable UV resistant material. This also provides a solution to farm trailers towed by a quad bike as tow bar is usually mounted in a hard to reach place.

| Part No: | Description: |
|----------------|--------------|
| T155868 | Ezy Hitch |

T155868



Trailer Couplings - Braked

Trojan Duofit Override Hydraulic Coupling, oil dampened - 2500kg Capacity

Suits both 50mm & 1 7/8" Towballs. This coupling has an oil filled damper fitted and offers superior performance over other models with its smoother operation. Especially suitable for applications such as horse floats and caravans. A hydraulic parking brake is fitted, as is an anti-rattle screw. Provision is made for a security padlock. Complies with NZ standard 5232-1993 when used in the 50mm mode.

| Part No: | Description: |
|----------------|-----------------|
| T201670 | 3/4" cylinder |
| T201682 | Suits 7/8" Ball |

T201670

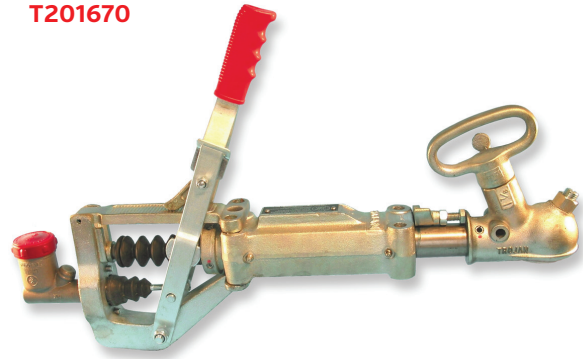

Trojan Duofit Override Hydraulic Coupling, spring dampened - 2500kg Capacity

Suits both 50mm & 1 7/8" Towballs. Suitable for fitment to all types of trailers with hydraulic brakes. This model uses a compression spring for dampening the trailer braking. A hydraulic parking brake is fitted, as is an anti-rattle screw. Provision is made for the fitment of a security padlock. Available with either light or standard duty damper springs. The standard master cylinder has a 3/4" bore but where 4 wheel brakes are fitted, the model fitted with a 7/8" cylinder is recommended. Park Brake Lever can be folded down. Complies with NZ standard 5232-1993 when used in the 50mm mode.

| Part No: | Description: |
|----------------|--------------------------------|
| T201660 | Standard spring, 3/4" |
| T201667 | Standard spring, 7/8" cylinder |

T201660

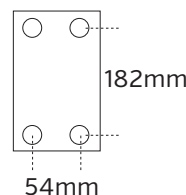
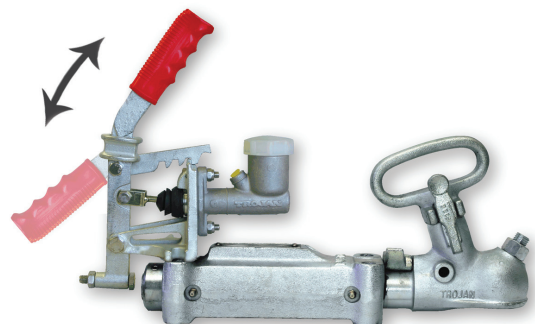

ACCESSORIES

Part No: T550304 - Coupling Lock
T574558 - Mounting plate

SPARE PARTS

| | |
|--|--|
| Part No: TPT1087 - Push Rod | TPT1040 - Master Cylinder Cap 3/4" |
| T993021 - Body HTC Coupling | TPT10402 - Master Cylinder Cap 7/8" |
| TPT1061 - Collar | TPT1047 - Collar |
| TPT1033 - Damper Boot | TPT1038 - Lever grip |
| TPT1051 - Cross head & Circlip Kit | TPT1036 - Reverse lock kit |
| TPT1034 - Park brake lever | T993082 - Lever Assembly |
| TPT1305 - Handle Assembly Kit | TPT10391 - Master Cylinder Assembly 3/4" |
| TPT1029 - Trigger Assembly Kit | TPT10392 - Master Cylinder Assembly 7/8" |
| TPT1028 - Anti Rattle screw & nut | TPT1088 - Push rod |
| T993027 - Damper Cartridge | TPT1032 - Reverse Lock Kit HTC Coupling |
| TPT1306 - Lock Pin & Spring, suits Duo-fit | TPT1087 - Push Rod HTC Coupling |





Trailer Couplings - Braked

Trojan Override Coupling - 2500kg Capacity

Snap lock type. Complies with Australian Standard AS4177.3 [1994]. Galvanised finish with anti-rattle screw. Supplied with 3/4" Master Cylinder.

T202663

| Part No: | Description: | Hole Pattern: |
|----------------|-------------------|---------------|
| T202663 | Suits 50mm Ball | |
| T202664 | Suits 1 7/8" Ball | |

ACCESSORIES

Part No: T574558 - Mounting plate

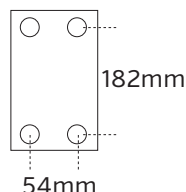

SPARE PARTS

Part No: TPT4000 - Trigger & spring
TPT4001 - Lock pin & spring 50mm
TPT4002 - Handle assembly

SPARE PARTS

Part No: TPT4004 - Reverse Lock
TPT1040 - Master Cylinder Cap
TPT10391 - Master Cylinder
TPT4005 - Lock pin & spring 1 7/8"
TPT4003 - Adjustment screw

Trojan Override Mechanical Coupling - 2500kg Capacity

Snap Lock type. Complies with Australian Standard AS4177.3 [1994]. Supplied with operating lever and base.

| Part No: | Description: |
|----------------|-------------------|
| T202665 | Suits 50mm Ball |
| T202666 | Suits 1 7/8" Ball |

SPARE PARTS

Part No: TPT4000 - Trigger & spring
TPT4001 - Lock pin & spring 50mm
TPT4002 - Handle assembly
TPT4003 - Adjustment screw
TPT4004 - Reverse Lock
TPT4005 - Lock pin & spring 1 7/8"
T201679 - Back frame mechanical

T190063

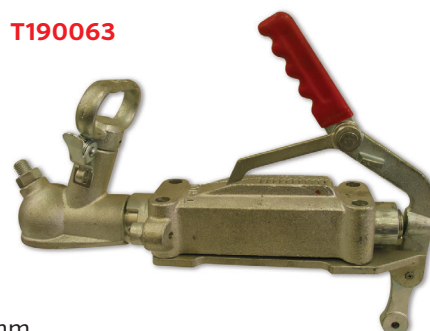
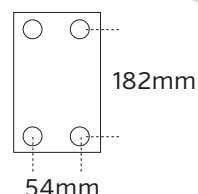

Trojan Park Brake Lever

| Part No: | Description: |
|----------------|--------------------------|
| T619100 | Ratchet park brake lever |

T619100



Trojan Mechanical Brake Operating Lever & Park Brake

| Part No: | Description: |
|----------------|----------------------------------|
| T201679 | Suits coupling T201678 & T201683 |

T201679



Master Cylinders & Spares

Trojan Hydraulic Master Cylinders

Trojan Hydraulic couplings are supplied with two size Master Cylinders being 3/4" diameter bore and 7/8" diameter bore. Check size before ordering spares.

| Part No: | Description: |
|-----------------|---------------------------|
| TPT10391 | 3/4" Bore Master Cylinder |
| TPT10392 | 7/8" Bore Master Cylinder |

SPARE PARTS

| | |
|----------|--|
| Part No: | TPT1040 - Cap to suit 3/4" cylinder |
| | TPT10402 - TCap to suit 7/8" cylinder |
| | TPT1080 - Boot suit 3/4" cylinder |
| | TPT1086 - Seal Kit to suit 3/4" cylinder |
| | TPT1087 - Push Rod for 201670 coupling |
| | TPT1097 - Adaptor for inlet port |

Note: Early model 7/8" cylinder is fitted with a replaceable plastic reservoir. Later models are a one piece casting.

TPT10391

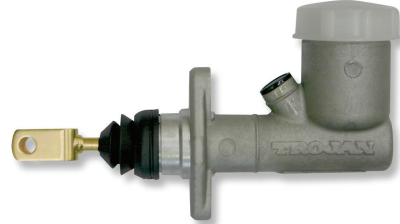

TPT10392



Trojan Master Cylinder Bracket & Lever Assembly

Assembly only. Flip down handle. Suits all Trojan spring dampened override couplings

| Part No: | Description: |
|----------------|---|
| T993055 | Bracket assembly with 3/4" cylinder new style |
| T993050 | Bracket assembly with 3/4" cylinder |
| T993052 | Bracket assembly with 7/8" cylinder |

SPARE PARTS

| | |
|----------|---|
| Part No: | T993082 - Lever Assembly, includes pawl |
| | T201680 - Back frame and lever assembly |

T993050

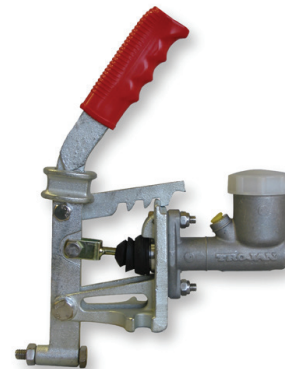

T993055

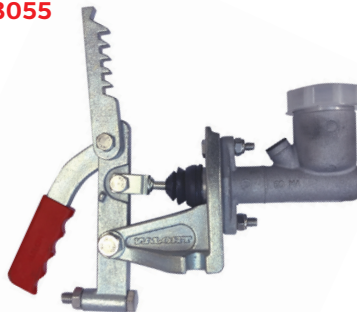

T201680



Duratorques

GENERAL INFORMATION

Duratorque is a superior suspension system that is suitable for fitment to and use on all types of trailers. Using specially formulated rubber cords as a springing medium, Duratorques are totally self-contained and easily fitted to the trailer chassis. Because the two sides are not connected, each wheel is independently sprung.

All Duratorque components are either galvanised or electro zinc plated for protection against corrosion.

From July 2011, 1000kg to 1750kg versions are fitted with a bolt in replaceable stub axle.

Carrying capacities for duratorques are 1000kg, 1500kg, 1750kg to 2200kg in both two piece and full beam types and 3000kg version in full and drop beam. These capacities are for single axle applications. When mounted in tandem the capacity must be reduced by 25% i.e. two 1500kg full beam duratorques will carry 2250kg. Note that duratorque half axles are each labeled with the total capacity per pair, not each side.

All duratorques are able to be fitted with non braked or braked hubs. These brakes can be hydraulic disc, 1500kg, 1750kg, 2200kg & 3000kg capacities.

Electric drum brakes in 1500kg, 1750kg & 2200kg capacities and hydraulic drum brakes in 1250kg capacity.

Available as two piece units which will fit any chassis width and are available as ex-stock or full beam or one piece units which are manufactured to the customers specifications. Full beams are also available in a gull wing form for fitment to boat trailers allowing the boat to sit lower on the trailer.

It is recommended that Duratorques be mounted to the trailer with the swing arms trailing. When mounted in tandem the distance between the tyres be kept to a minimum and should not exceed 150mm. The distance between the top of the tyres and the mudguards when the Duratorques are new and unloaded should be at least 120mm. When mounted in tandem the front axle should be braked.

When ordering full beam Duratorques the customer is to supply certain information. See page B2.

Shown below are standard dimensions for all duratorques. Mounting brackets on full beams can be re-positioned to suit customers requirements.

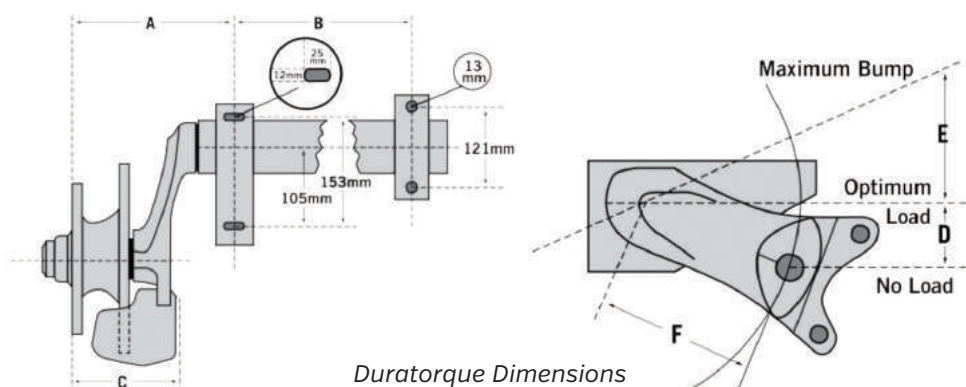

Duratorque Dimensions

| DUROTORQUE - QUALITY RUBBER SUSPENSION SYSTEM | | | | |
|---|-----------------|------------------------|-------------|----------|
| Fig | Type: | 1000kg, 1500kg, 1750kg | 2200kg | 3000kg |
| A | Two Piece | 220mm | 210mm | N/A |
| | Full Beam | 220mm | 210mm | 220mm |
| | Two Piece Retro | 200mm | N/A | N/A |
| B | Two Piece | 340 - 440mm | 340 - 440mm | N/A |
| | Full Beam | To order | To order | To order |
| C | All Disc | 163mm | 165mm | 165mm |
| | Hyd Drum | 80mm | N/A | N/A |
| | Elec Drum 10" | 95mm | N/A | N/A |
| | Elec Drum 12" | N/A | N/A | N/A |
| D | All | 60mm | 60mm | 25mm |
| | All | 30mm | 30mm | 30mm |
| F | All | 145mm | 125mm | 145mm |





Duratorques

GENERAL INFORMATION REQUIRED WHEN ORDERING FULL BEAM DURATORQUES

CARRYING CAPACITY

This is the maximum load including the trailer weight.

SINGLE AXLE OR TANDEM

If tandem then the carrying capacity of each Duratorque is to be reduced by 25%.

HUB EQUIPMENT

Are hubs to be braked or non braked?
Are hubs to be assembled to the suspension by Trojan?
What is the stud pattern of the hubs to be.

FACE TO FACE MEASUREMENT

This is the measurement from the outside face of one hub to the opposite one. See A below.

MOUNTING CENTERS

This measurement is from centre to centre of the mounting brackets. See B below.

GULL WING TYPE

Measurements A & B are required plus C which is the required depth of the bend. This can be 60mm, 90mm or 120mm.

IF THE CUSTOMER CANNOT SUPPLY A & B DETAILS ABOVE THEN THE FOLLOWING INFORMATION IS REQUIRED:

- Chassis overall width
- Is the Duratorque going to be mounted directly under the chassis or on an angle runner outside the chassis.
- Outside to outside measurement of mudguards.
- What is the inside & outside offset of the wheels being used.
- How many studs & what diameter.
- What is the pitch circle diameter.

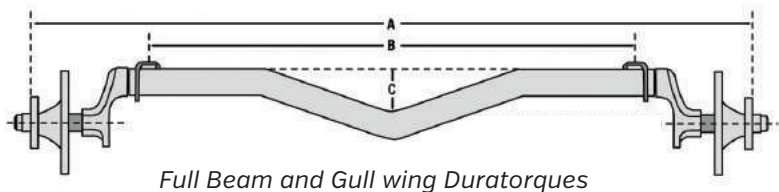

Full Beam and Gull wing Duratorques

Trojan Straight Beam Type

| Part No: | Capacity: | Hub Type: |
|----------|-----------|------------------------------------|
| T101040 | 1000kg | Non braked & disc braked |
| T101044 | 1500kg | Non braked & disc braked |
| T101056 | 1500kg | Hydraulic drum braked |
| T101058 | 1500kg | Electric drum braked |
| T101059 | 1750kg | Electric drum braked |
| T101052 | 2200kg | Non braked hubs & disc braked |
| T101068 | 3000kg | Non braked, disc & electric braked |

Hub equipment is to be ordered seperately. When Electric drum brakes are fitted to 3000kg Duratorques the stopping capacity is 2000kg.

T101044



Trojan Gull-Wing Type

| Part No: | Capacity: | Hub Type: |
|----------|-----------|--------------------------|
| T101041 | 1000kg | Non braked & disc braked |
| T101045 | 1500kg | Non braked & disc braked |
| T101053 | 2200kg | Non braked & disc braked |
| T101068 | 3000kg | Non braked & disc braked |

Hub equipment is to be ordered seperately. Note: 3000kg Gullwing. Use p/n T101068 plus upgrade p/n T170995.

T101045



Duratorques

Trojan Half Axle Type

Note: These half type are sold & priced per side. Each side has the same part number but it is followed by either LH or RH. Those shown as RETRO fit are a direct replacement for very early versions. The capacity stamped on each half is the capacity for 1 pair not each one.

| Part No: | Capacity: | Type: | Hub Type: |
|-----------------------|-----------|-------|--------------------------|
| T081010LH / RH | 1000kg | | Non braked & disc braked |
| T081015LH / RH | 1000kg | Retro | Non braked & disc braked |
| T081016LH / RH | 1500kg | Retro | Non braked & disc braked |
| T081020LH / RH | 1500kg | | Non braked & disc braked |
| T092055LH / RH | 1500kg | | Electric braked |
| T092057LH / RH | 1750kg | | Electric braked |
| T092040LH / RH | 2200kg | | Non braked & disc braked |

T081010LH / RH



Note:
Hub equipment is to be ordered separately.
Early model hubs will not fit on retro Duratorques

From July 2011 all 1000kg, 1500kg & 1750kg Duratorques have been fitted with replaceable stub axle.

| SPARE PARTS | DESCRIPTION |
|------------------------------|---|
| Part No: T996020 - Stub Axle | 1000kg & 1500kg non braked & hydraulic disc |
| T996050 - Stub Axle | 1750kg non braked & hydraulic disc |
| T996023 - Stub Axle | 1500kg electric drum braked |
| T996053 - Stub Axle | 1750kg electric drum braked |
| T996025 - Stub Axle | 1500kg hydraulic drum braked |
| T996055 - Stub Axle | 1750kg hydraulic drum braked |
| T996025 - Stub Axle Nut | All |

Axles

Trojan manufactures a wide range of beam axles to suit most applications. These axles are for use with leaf spring suspensions and include straight beam, drop beam and gull wing types. Braked and non braked types are available. All axles can be supplied either galvanised or in bare metal form. Depending on the capacity, axle beams are manufactured using either 40mm, 50mm or 65mm square hollow box section. Beam axles are manufactured against firm order only and are built to the clients specifications. The following information is required when ordering these axles.

**Note that hub equipment is to be ordered separately.*

CARRYING CAPACITY

This is the maximum load including the trailer weight.

HUB EQUIPMENT

Are hubs to be braked or non-braked. Wheel Drilling required. [Stud pattern / PCD]

FACE TO FACE MEASUREMENT

This is the measurement from the outside face of one hub to the opposite one. See A on image.

SPRING MOUNTING CENTRES

This measurement is from centre to centre of the springs. See B on image.

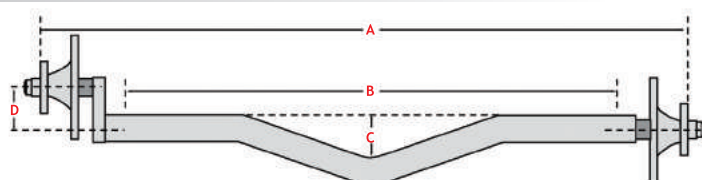

GULL WING AXLES

Measurements A & B are required plus C which is the required depth of the bend. This can be 60mm, 90mm or 120mm. See C on image.

DROP BEAM AXLES

Measurements A & B are required plus D which is the required height of the drop. This can be 60mm or 90mm. See D on image.

IF THE CUSTOMER CANNOT SUPPLY A & B DETAILS THEN THE FOLLOWING INFORMATION IS REQUIRED:

- Chassis overall width. Minus 50mm. [This gives spring centres]
- Overall measurement outside the mudguards. Minus 30mm. This gives outside to outside of the tyres.
- Inside & outside offset measurement of the wheels with tyres fitted. From this together with the mudguard measurement the hub face to face can be calculated.





Axles

Axles do not include hub equipment which needs to be ordered separately. Refer to pages B7-12 for options. Refer to page B3 for information on how to order beam axles. Where Multi Fit Hubs are listed, this means either braked or non braked hubs can be fitted.

Trojan Straight Beam Type



| Part No: | Capacity: | Hub type: | Beam Size: | Finish: |
|----------------|-----------|--------------|-------------|------------|
| T020095 | 1200kg | Hyd 9" drum | 50 x 50 RHS | Bare metal |
| T020097 | 1500kg | 10" drum | 50 x 50 RHS | Bare metal |
| T010100 | 1500kg | Non braked | 50 x 50 RHS | Bare metal |
| T010102 | 1500kg | Non braked | 50 x 50 RHS | Galvanised |
| T020100 | 1500kg | Disc braked | 50 x 50 RHS | Bare metal |
| T020101 | 1500kg | Disc braked | 50 x 50 RHS | Galvanised |
| T020090 | 1750kg | 10" electric | 50 x 59 RHS | Galvanised |
| T020112 | 2000kg | Multi-hub | 65 x 65 RHS | Bare metal |
| T020113 | 2000kg | Multi-hub | 65 x 65 RHS | Galvanised |
| T020127 | 3000kg | Multi-hub | 65 x 65 RHS | Bare metal |
| T020129 | 3000kg | Multi-hub | 65 x 65 RHS | Galvanised |

Trojan Gull Wing Axles

Customer to specify depth of bend. 120mm max.



| Part No: | Capacity: | Hub type: | Beam Size: | Finish: |
|----------------|-----------|-------------|-------------|------------|
| T010103 | 1500kg | Non braked | 50 x 50 RHS | Galvanised |
| T020103 | 1500kg | Disc braked | 50 x 50 RHS | Galvanised |
| T020115 | 2000kg | Multi-hub | 50 x 50 RHS | Galvanised |
| T020114 | 2200kg | Multi-hub | 50 x 50 RHS | Galvanised |
| T020131 | 3000kg | Multi-hub | 65 x 65 RHS | Galvanised |

Trojan Drop Beam Axles

Available with 65mm or 95mm drop.
Customer to specify.



| Part No: | Capacity: | Hub type: | Beam Size: | Finish: |
|----------------|-----------|-------------|-------------|------------|
| T020096 | 1250kg | 9" drum | 50 x 50 RHS | Bare metal |
| T020098 | 1500kg | 10" drum | 50 x 50 RHS | Bare metal |
| T010105 | 1500kg | Non braked | 50 x 50 RHS | Bare metal |
| T010106 | 1500kg | Non braked | 50 x 50 RHS | Galvanised |
| T020104 | 1500kg | Disc braked | 50 x 50 RHS | Bare metal |
| T020105 | 1500kg | Disc braked | 50 x 50 RHS | Galvanised |
| T020099 | 1750kg | 10" drum | 50 x 50 RHS | Bare metal |
| T020116 | 2000kg | Multi hub | 65 x 65 RHS | Bare metal |
| T020117 | 2000kg | Multi hub | 65 x 65 RHS | Galvanised |
| T020130 | 3000kg | Multi hub | 65 x 65 RHS | Galvanised |



General Info - Trojan Hubs & Stub Axles

TROJAN OFFER A WIDE RANGE OF BRAKED & NON BRAKED HUBS & STUB AXLES IN VARIOUS FORMS AND CAPACITIES. THIS ALLOWS THE USER TO SELECT THE CORRECT PRODUCT FOR THEIR PARTICULAR APPLICATION.

The following pages show descriptions of the products available plus part numbers. Shown below is clarification of some of the terminology used.

HUB KITS

These kits do not include Stub Axles and are for use on products such as Duratorques and Beam Axles where the Stub Axle is pre-fitted.

HUB & STUB SETS

These use the same Hubs as above but include Stub Axles. Required when the user is fabricating their own axles.

DRILLING

This shows the number of studs fitted to the hubs, the pitch circle diameter and the stud diameter i.e. 5 x 4 1/2 x 1/2. This shows the Hub is 5 stud, has a 4 1/2" pitch circle and the studs are 1/2" diameter.

FLANGE DIAMETER

This shows the outside diameter of the hub flange that the wheel studs are fitted to.

STUB AXLE DIAMETER

This refers to the diameter of the part of the stub axle which fits into and is welded to the axle beam.

INTEGRAL HUB & ROTOR

This relates to Disc Brake Hubs where the Hub & Disc Rotor are cast as one piece. Also refers to Drum Brakes where the Hub & Drum are one casting.

BOLT ON ROTOR TYPE HUBS

These hubs have provision for bolting on Disc Brake Rotors should it be decided to fit brakes at a later date. It also makes for simple replacement of worn rotors.

STUB AXLE & YOKE/FLANGE

This means the Stub Axle is fitted with a bracket allowing Disc Brake Calipers or Drum Brake Backing Plates to be bolted on.

TOP HAT ROTOR TYPE HUBS

This type of hub is an integral hub and rotor where the gap between the hub and rotor is filled in simulating a top hat appearance. These hubs are very common to Australian built trailers.

ALL TROJAN HUBS OFFER THE FOLLOWING FEATURES:

- All hubs are either Electro Zinc Plated or Galvanised.
- Only top quality Japanese Bearings are supplied unless customer specifies otherwise. [Except 3000kg]
- Grease Seals supplied with all hubs are Marine type with Stainless Steel fittings. [Except 3000kg]
- All Hub Kits and Hub & Stub sets are supplied complete with Bearings, Seals, Grease Caps, Axle Nuts, Washers & Split Pins.
- All kits & sets are sold as pairs, with the exception of 3000kg versions.

USAGE RECOMMENDATIONS FOR TROJAN HUBS & BRAKE EQUIPMENT:

- **Disc brakes** are suitable for any application where superior stopping power & low maintenance is required. The only brake recommended for boat trailers.
- **Drum brakes** should not be fitted to boat trailers as lack of performance and high maintenance costs will be incurred.
- **All Trojan hubs are rated per pair.** When used in Tandem this rating should be reduced by 25%.
- **All Trojan hydraulic brakes** can be operated by an override coupling to a maximum of 2500kg GVW. Over this weight a driver controlled brake system is required.
- **Electric drum brakes** are commonly fitted to Caravans & Horse Floats. A brake controller is required. These brakes have an integral mechanical park brake included. Trailer mounted controllers are available up to 2500kg.





Hubs, Stubs & Drums METHOD OF CALCULATING

4 Stud PCD

To measure PCD on a 4-stud wheel: Measure from the centre of one stud to the opposite stud.
NB: Correct drill size for TROJAN stud (spline dia) is 1 7/32" or 13.75mm.

| 4-STUD PCD | | | |
|----------------|------------|--------|--|
| "x" in Inches: | 'x' in MM: | PCD: | Common Wheels: |
| 3.930" | 100.0mm | 100mm | BMW / Honda / Holden / Gemini |
| 4.000" | 101.6mm | 4" | Mini |
| 4.250" | 108.0mm | 4 1/4" | Escort / Cortina |
| 4.330" | 110.0mm | 110mm | Daihatsu Charade / RX Series Mazda |
| 4.500" | 114.3mm | 4 1/2" | Most Japanese / Triumph 2000/ Morris 1100 - 1300 |

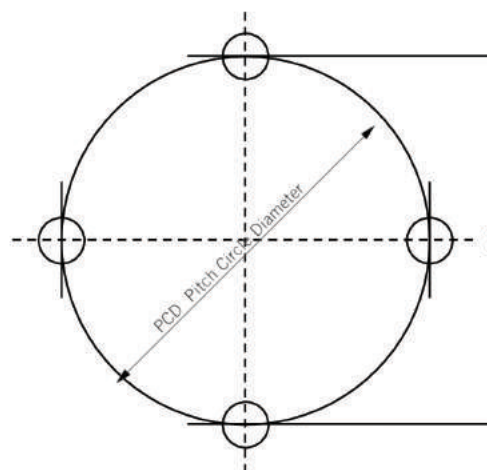

5 Stud PCD

To measure PCD on a 5-stud wheel: Measure from the centre of one stud to the centre of the next stud.
Then calculate PCD using the chart below. NB: Correct drill size for TROJAN stud (spline dia) is 1 7/32" or 13.75mm

| 5-STUD PCD | | | |
|----------------|------------|--------|-------------------------------|
| "x" in Inches: | 'x' in MM: | PCD: | Common Wheels: |
| 2.351" | 59.715mm | 4" | AP5, AP6 Valiant |
| 2.498" | 63.449mm | 4 1/4" | Pre-HQ Holden & Torana |
| 2.645" | 67.183mm | 4 1/2" | Zephyr / VJ Valliant / Falcon |
| 2.792" | 70.916mm | 4 3/4" | HQ Holden / XJ6 Jaguar |
| 2.939" | 74.650mm | 5" | 58PA Vauxhall / Delta |
| 3.233" | 82.118mm | 5 1/2" | Bronco |
| 3.527" | 89.586mm | 6" | |
| 3.820" | 94.028mm | 6 1/2" | Landrover |
| 2.314" | 58.779mm | 100mm | Camry |
| 2.499" | 63.481mm | 108mm | |
| 2.591" | 65.832mm | 112mm | Mercedes |
| 2.777" | 70.535mm | 120mm | BMW / 6&8 Cyl Commodore |
| 3.008" | 76.413mm | 130mm | |
| 3.240" | 82.290mm | 140mm | |
| 3.703" | 94.046mm | 160mm | Ford Transit |

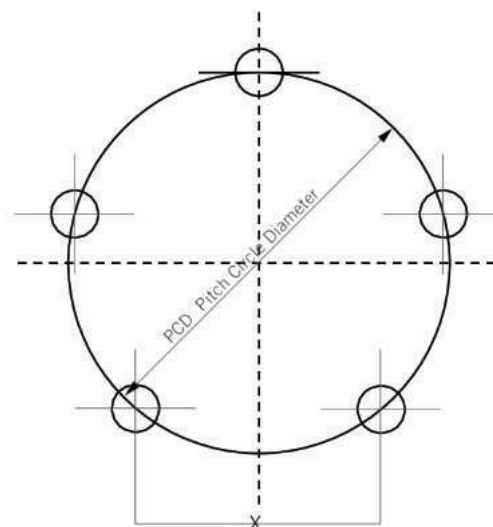

Hub Kits

1500kg Non Braked - Standard Type Fits 1000kg to 1500kg Non Braked Duratorques & Beam Axles

| Part No: | Description: | Flange diameter: |
|----------------|-------------------|------------------|
| T082005 | Blank | 155mm |
| T082008 | 4 x 100 x 7/16" | 155mm |
| T082010 | 4 x 4 x 7/16" | 140mm |
| T082015 | 4 x 4 1/4 x 7/16" | 155mm |
| T082018 | 4 x 110 x 7/16" | 155mm |
| T082020 | 4 x 4 1/2 x 7/16" | 155mm |
| T082025 | 5 x 4 1/4 x 7/16" | 155mm |
| T082035 | 5 x 4 1/2 x 1/2" | 155mm |
| T082040 | 5 x 120 x 7/16" | 155mm |
| T082045 | 5 x 5 x 7/16" | 155mm |
| T084055 | 6 x 5 1/2 x 1/2" | 190mm |

T082040



- Stub axles are not included.
- Wide range of wheel drillings available.
- 3 flange diameters for various wheel diameters.

Note:

All above hubs are fitted with bearing cups.

Spare parts available listed on page B20-25

1500kg Non Braked - Bolt on Rotor Type Fits 1000kg & 1500kg Duratorques & Beam Axles

| Part No: | Description: |
|----------------|-------------------|
| T082105 | Blank |
| T082125 | 5 x 4 1/4 x 7/16" |
| T082135 | 5 x 4 1/2 x 1/2" |
| T082140 | 5 x 120 x 7/16" |

T082125

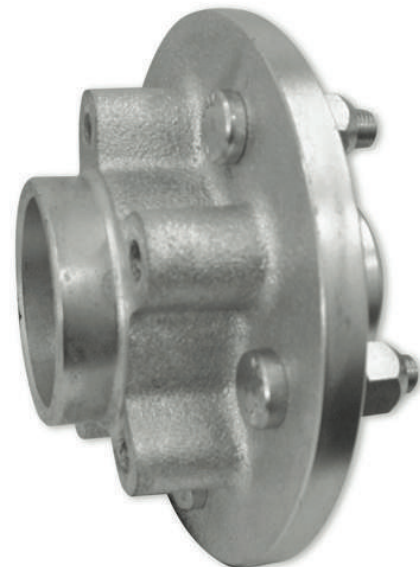

UPGRADE BRAKE COMPONENTS

Part No: TPT3110 - Cast Iron Rotor Kit x1

TPT3111 - Stainless Steel Rotor Kit x1

TPT1098 - Cast Iron Caliper Kit x1

TPT1298 - Stainless Steel Caliper Kit x1

- Stub axles are not included.
- Allows upgrade to brakes at a later time.
- 5 stud drillings only.

Note: Spare parts available listed on page B20-25





Hub Kits

2000kg Non Braked - Bolt On Rotor Type Fits 2200kg Duratorques & Beam Axles

| Part No: | Description: |
|----------|------------------|
| T083135 | 5 x 4 1/2 x 1/2" |
| T083140 | 5 x 120 x 7/16" |
| T083155 | 6 x 5 1/2 x 1/2" |

- Allows upgrade to brakes at a later time
- Fitted with heavy duty bearings
- 5 or 6 stud drillings only
- Stub axle not included

UPGRADE BRAKE COMPONENTS

| | |
|----------|--|
| Part No: | TPT3112 - Cast Iron Rotor Kit x 1 |
| | TPT3113 - Stainless Steel Rotor Kit x1 |
| | TPT1098 - Cast Iron Caliper Kit x1 |
| | TPT1298 - Stainless Steel Caliper Kit x1 |

T083135



Note: All above hubs are fitted with bearing cups

3000kg Non Braked - Bolt On Rotor Type Fits 3000kg Duratorques & Beam Axles

| Part No: | Description: |
|----------|---|
| T084555 | Hub kit includes 1 x hub with bearings, seal, grease cap, axle nut & washer |

- Allows upgrade to brakes at a later time
- 6 stud drilling only. 6 x 5 1/2 x 1/2
- Heavy duty components
- Note: Unlike other Trojan sets sold as pairs, this 3000kg version is sold as per each

UPGRADE BRAKE COMPONENTS

| | |
|----------|---|
| Part No: | TPT1361 - Cast Iron Rotor with Cast Iron Caliper x1 |
| | TPT1363 - Cast Iron Rotor with Stainless Steel Caliper x1 |
| | TPT1365 - Stainless Steel Rotor with Stainless Steel Caliper x1 |

T084555



Note: All above hubs are fitted with bearing cups



Hub Kits

1500kg Disc Brake Hub Kits Fits 1000 to 1500kg Duratorques & Beam Axles

- Stub axles are not included.
- Calipers are not included.
- Rotor diameter is 225mm
- Capacity per pair for hubs

INTEGRAL HUB & ROTOR TYPE

| Part No: | Description: |
|----------------|-------------------|
| T035105 | Blank |
| T035115 | 4 x 4 1/4 x 7/16" |
| T035120 | 4 x 4 1/2 x 7/16" |
| T035125 | 5 x 4 1/4 x 7/16" |
| T035135 | 5 x 4 1/2 x 1/2" |
| T035140 | 5 x 120x7/16" |

CAST IRON BOLT ON ROTOR TYPE

| Part No: | Description: |
|----------------|-------------------|
| T036125 | 5 x 4 1/4 x 7/16" |
| T036135 | 5 x 4 1/2 x 1/2" |
| T036140 | 5 x 120 x 7/16" |

STAINLESS STEEL BOLT ON ROTOR TYPE

| Part No: | Description: |
|----------------|-------------------|
| T036325 | 5 x 4 1/4 x 7/16" |
| T036335 | 5 x 4 1/2 x 1/2" |
| T036340 | 5 x 120 x 7/16" |

CALIPER SETS FOR THE ABOVE

| Part No: | Description: |
|----------------|---------------------------|
| TPT1098 | Cast Iron Hydraulic |
| TPT1298 | Stainless Steel Hydraulic |

T035135



Integral hub & rotor

T036335



Bolt on rotor type

1750kg Disc Brake Hub Kits Fits 1750kg Beam Axles

- Stub axles are not included
- Heavy Duty bearings
- Common wheel drillings

INTEGRAL HUB & ROTOR TYPE

| Part No: | Description: |
|----------------|------------------|
| T085135 | 5 x 4 1/2 x 1/2" |

CALIPER SETS FOR THE ABOVE

| Part No: | Description: |
|----------------|-----------------------------|
| TPT1098 | Cast Iron Caliper Kit |
| TPT1298 | Stainless Steel Caliper Kit |

T085135



Note: All above hubs are fitted with bearing cups.





Hub Kits

2000kg Disc Brake Hub Kits Fits 2200kg Duratorques & Beam Axles

T038135

- Stub axles are not included.
- Calipers are not included.
- Rotor diameter is 275mm
- Capacity per pair for hubs

INTEGRAL HUB & ROTOR TYPE

| Part No: | Description: |
|----------|------------------|
| T037105 | Blank |
| T037135 | 5 x 4 1/2 x 1/2" |
| T037155 | 6 x 5 1/2 x 1/2" |

BOLT ON ROTOR TYPE

| Part No Cast Iron: | Part No Stainless Steel: | Description |
|-----------------------|-----------------------------|------------------|
| T038135 | T038335 | 5 x 4 1/2 x 1/2" |
| T038140 | T038340 | 5 x 120 x 7/16" |
| T038155 | T038355 | 6 x 5 1/2 x 1/2" |

CALIPER SETS FOR THE ABOVE

| Part No: | Description: |
|----------|---------------------------|
| TPT1098 | Cast Iron Hydraulic |
| TPT1298 | Stainless Steel Hydraulic |



T037135

1750kg Australian Style Top Hat Rotors with Integral Hub Fits 1750kg Duratorques & Beam Axles Integral Hub & Rotor

Trojan offer an integral hub & disc rotor that are the Top Hat (Australian) design. These hubs are fully galvanized and are available in two common drillings. The rotor diameter is 255mm and thickness is 15mm. Hydraulic & Mechanical calipers are available to fit these rotors. These hubs are fitted with bearings that are rated at 1750kg per pair of hubs.

| Part No: | Description: |
|----------|------------------|
| T039135 | 5 x 4 1/2 x 1/2" |
| T039140 | 5 x 120 x 7/16" |

CALIPER SETS FOR THE ABOVE

| Part No: | Description: |
|----------|---------------------------------------|
| TPT1273 | Hyd Cast Iron x1 pair with pads |
| TPT1275 | Hyd Stainless Steel x1 pair with pads |
| T993469 | Mech caliper x 1 each with pads |

Note: These calipers will not fit NZ rotors. Use only with hubs pictured.

T039135



Hub Kits

3000kg Disc Brake Hub Kits - Bolt On Rotor Type Fits 3000kg Duratorques & Beam Axles

- 6 stud drilling only. 6 x 5 1/2 x 1/2
- Vented Rotors
- Heavy duty components
- Stub axle not included
- Various caliper & rotor combinations

T084555 + BRAKE UPGRADES



| Part No: | Description: |
|----------------|--|
| T084555 | Hub kit includes 1 x hub with bearings, seal, grease cap & axle nut x1 |
| TPT1361 | Cast Iron Rotor with Cast Iron Caliper x1 |
| TPT1363 | Cast Iron Rotor with Stainless Steel Caliper x1 |
| TPT1365 | Stainless Steel Rotor with Stainless Steel Caliper x1 |
| T170975 | Upgrade Stainless Calipers to be fitted with Mechanical Park Brake x1pr |
| T699413 | Rotor cast iron |
| T699415 | Rotor stainless steel |

Note: Unlike other Trojan sets sold as pairs, this 3000kg version is sold as per each.

1250kg Hydraulic Drum Braked Hub Kits. Fits 1000 & 1500kg Duratorques & Beam Axles

- Stub axle not included
- Drum 9" inside diameter
- Shoe width 1 3/4"
- No mechanical park brake
- Capacity per pair

T096035

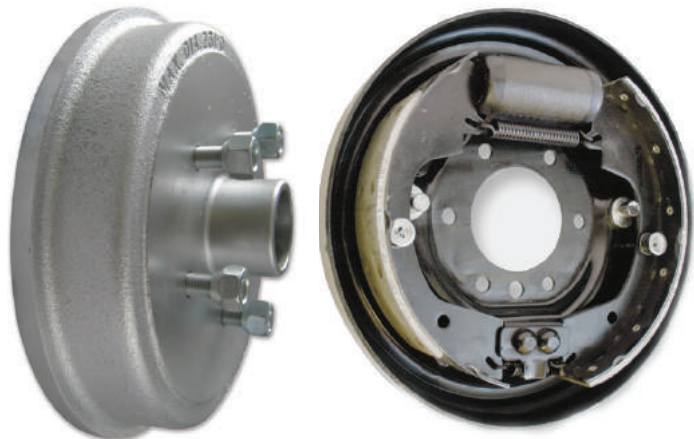

| Part No: | Description: |
|----------------|------------------|
| T096035 | 5 x 4 1/2 x 1/2" |
| T096040 | 5 x 120 x 7/16" |





Hub Kits

Electric Drum Braked Hub Kits

Two sizes of electric brakes are available being 10" diameter and 12" diameter. The 10" version is available fitted with either 1500kg or 1750kg bearings together with a range of common wheel drillings. The 12" version rated at 2000kg is available only in 6 stud. All version are fitted with a mechanical handbrake. 10" brake drums are electro plated. These hub kits do not include stub axles.

HUB KITS WITH 10" DIA DRUM-1500KG & 1750KG RATING

| Part No: | Description: |
|----------------|------------------|
| T095035 | 5 x 4 1/2 x 1/2" |
| T095055 | 6 x 5 1/2 x 1/2" |

HUB KITS WITH 12" DIA DRUM - 2000KG RATING

| Part No: | Description: |
|------------------|---------------------|
| T096555RH | Right hand side x 1 |
| T096555LH | Left hand side x 1 |

Note:

*These hub kits are sold per side.

T096555RH

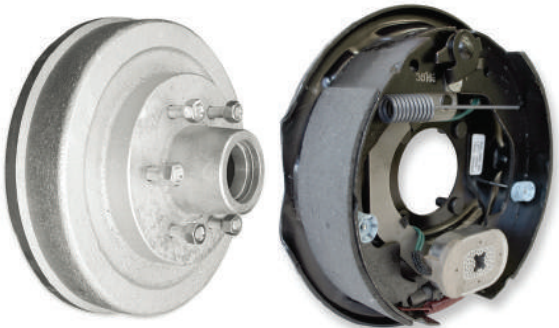

T095035

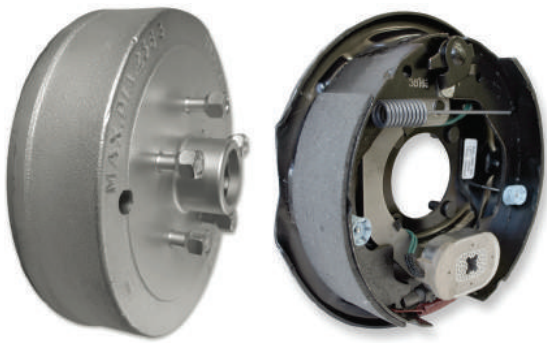

Hub & Stub Sets

1500kg Non Braked - Standard Type Hub

| Part No: | Stud Pattern: | Flange Diameter: | Stub Axle Type: |
|----------------|----------------------|------------------|-----------------|
| T122005 | Blank | 155mm | 38mm dia |
| T122008 | 4 x 100 x 7/16" | 155mm | 38mm dia |
| T122010 | 4 x 4 x 7/16" | 140mm | 38mm dia |
| T122015 | 4 x 4 x 1/4" x 7/16" | 160mm | 38mm dia |
| T122018 | 4 x 110 x 7/16" | 160mm | 38mm dia |
| T122020 | 4 x 4 1/2 x 7/16" | 160mm | 38mm dia |
| T122025 | 5 x 4 1/4 x 7/16" | 160mm | 38mm dia |
| T122035 | 5 x 4 1/2 x 1/2" | 160mm | 38mm dia |
| T122040 | 5 x 120 x 7/16" | 160mm | 38mm dia |
| T122045 | 5 x 5 x 7/16" | 160mm | 38mm dia |
| T123055 | 6 x 5 1/2 x 1/2" | 190mm | 38mm dia |

- Wide range of wheel drillings available
- 3 flange diameters for various wheel diameters
- Round stub axles available in 2 diameters
- Bulk packs (not individually boxed) available

T122035



T995020

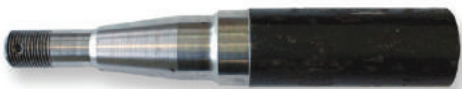

Note:

If braked stub axles are required use part numbers **T170950** to upgrade



Hub & Stub Sets

1500kg Non Braked - Bolt on Rotor Type Hub

| Part No: | Stud Pattern: | Stub Axle & yoke: |
|----------------|------------------|-------------------|
| T123135 | 5 x 4 1/2 x 1/2" | 38mm dia |
| T123140 | 5 x 120 x 7/16" | 38mm dia |

- Allows upgrade to brakes at a later time
- 5 stud drillings only
- Round stub axles supplied with fitted caliper mount
- Bulk packs (not individually boxed) available

UPGRADE BRAKE COMPONENTS

| | |
|----------|--|
| Part No: | TPT3110 - Cast Iron Rotor Kit x1 |
| | TPT3111 - Stainless Steel Rotor Kit x1 |
| | TPT1098 - Cast Iron Caliper Kit x1 |
| | TPT1298 - Stainless Steel Caliper Kit x1 |

Note: All above hubs are fitted with bearing cups

T123135



1750kg Non Braked - Standard Type

- Fitted with large bore bearings
- 2 Flange diameters for various wheel diameters
- Available in 5 or 6 stud only
- Stub axles are 38mm diameter

| Part No: | Stud Pattern: | Flange Diameter: |
|----------------|------------------|------------------|
| T122036 | 5 x 4 1/2 x 1/2" | 155mm dia |
| T122039 | 5 x 120 x 7/16" | 155mm dia |
| T123054 | 6 x 5 1/2 x 1/2" | 190mm dia |

T122036





Hub & Stub Sets

1750kg Non Braked - Bolt on Rotor Type

| Part No: | Stud Pattern: | Stub Axle & yoke: |
|----------|------------------|-------------------|
| T143135 | 5 x 4 1/2 x 1/2" | 155mm |
| T143140 | 5 x 120 x 7/16" | 155mm |

- Allows upgrade to brakes at a later time
- 5 stud drillings only
- 38mm Round stub axles supplied with fitted caliper mount

UPGRADE BRAKE COMPONENTS

| | |
|----------|--|
| Part No: | TPT3110 - Cast Iron Rotor Kit x1 |
| | TPT3111 - Stainless Steel Rotor Kit x1 |
| | TPT1098 - Cast Iron Caliper Kit x1 |
| | TPT1298 - Stainless Steel Caliper Kit x1 |

T143135



2000kg Non Braked - Bolt on Rotor Type

| Part No: | Stud Pattern: | Flange Diameter: | Sub Axle Type: |
|----------|------------------|------------------|----------------|
| T124105 | Blank | 190mm | 38mm dia |
| T124135 | 5 x 4 1/2 x 1/2" | 190mm | 38mm dia |
| T124140 | 5 x 120 x 7/16" | 190mm | 38mm dia |
| T124155 | 6 x 5 1/2 x 1/2" | 190mm | 38mm dia |

- Allows upgrade to brakes at a later time
- Round stub axles supplied fitted with caliper mount

UPGRADE BRAKE COMPONENTS

| | |
|----------|--|
| Part No: | TPT3112 - Cast Iron Rotor Kit x1 |
| | TPT3113 - Stainless Steel Rotor Kit x1 |
| | TPT1098 - Cast Iron Caliper Kit x1 |
| | TPT1298 - Stainless Steel Caliper Kit x1 |

Note:

*All above hubs are fitted with bearing cups

T124135

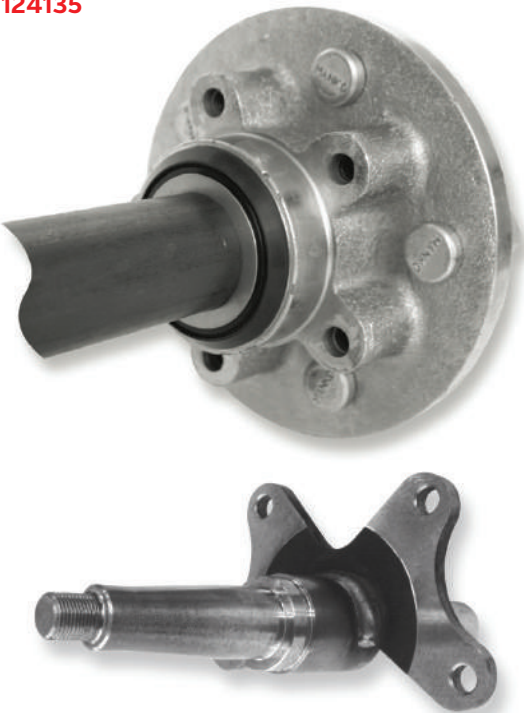

Hub & Stub Sets

3000kg Non Braked Hub & Stub set

| Part No: | Description: |
|----------------|---|
| T084555 | Hub kit includes 1 x hub with bearings, seal, grease cap & axle nut. x1 |
| T699235 | Stub axle - without caliper mount. 50mm dia |
| T699237 | Stub axle - WITH caliper mount. 50mm dia. |

- Allows upgrade to brake at a later time
- 6 stud drillings only. 6 x 5 1/2 x 1/2
- Stub axle fitted with grease nipple
- Heavy duty components
- Note: Unlike other Trojan sets sold as pairs, this 3000kg version is sold as per each. Stub axles are to be ordered as a separate item.

UPGRADE BRAKE COMPONENTS

| |
|---|
| Part No: TPT1361 - Cast Iron Rotor With Cast Iron Caliper x1 |
| TPT1363 - Cast Iron Rotor With Stainless Steel Caliper x1 |
| TPT1365 - Stainless Steel Rotor With Stainless Steel Caliper x1 |

Note:
*If braked are to be fitted at a later date order stub axle **T699237**.*
Above hub supplied with bearing cups.

T084555

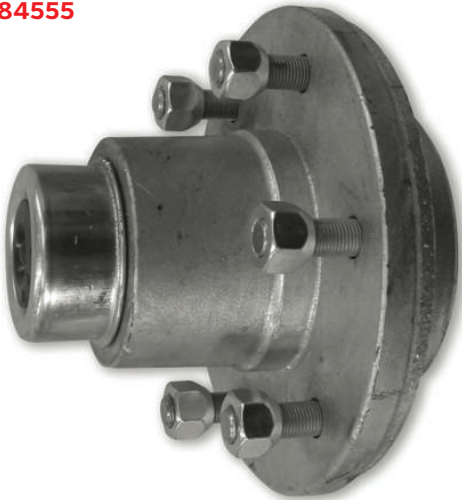



Hub & Stub Sets

1500kg Disc Brake Hub & Stub Sets

- Stub axles with caliper mount included
- Calipers not included
- Rotor diameter is 225mm
- Stub axle is 38mm in diameter
- Capacity is per pair of hubs

INTEGRAL HUB & ROTOR TYPE

| Part No: | Description: |
|----------|-------------------|
| T135105 | Blank |
| T135115 | 4 x 4 1/4 x 7/16" |
| T135120 | 4 x 4 1/2 x 7/16" |
| T135125 | 5 x 4 1/4 x 7/16" |
| T135135 | 5 x 4 1/2 x 1/2" |
| T135140 | 5 x 120 x 7/16" |

CAST IRON BOLT ON ROTOR TYPE AND STAINLESS STEEL BOLT ON ROTOR TYPE

| Part No: | Description: |
|----------|------------------|
| T136305 | Blank |
| T136335 | 5 x 4 1/2 x 1/2" |
| T136340 | 5 x 120 x 7/16" |

CALIPER SETS FOR THE ABOVE

| Part No: | Description: |
|----------|---------------------------|
| TPT1098 | Cast Iron Hydraulic |
| TPT1298 | Stainless Steel Hydraulic |

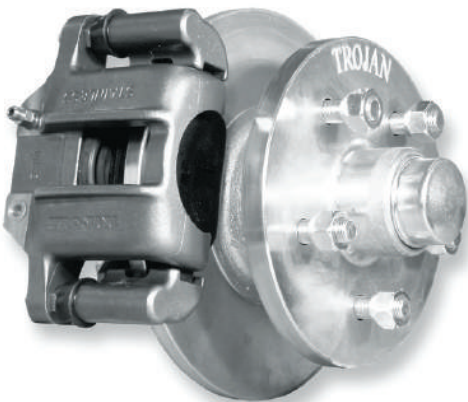

T135135
+ CALIPER

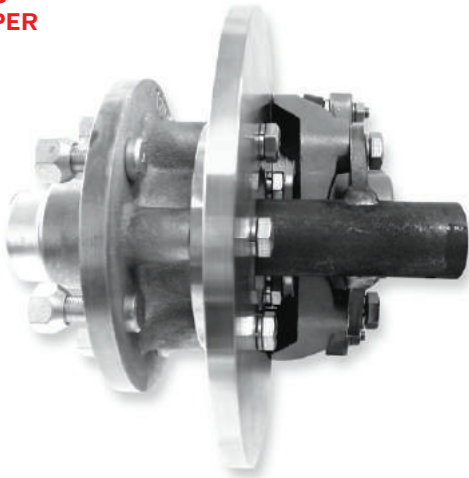

Note: Not bolts but cap screws are now used

1750kg Disc Braked Hub & Stub Sets

- Stub axles with caliper mount included
- Calipers not included.
- Fitted with large bore bearings
- 38mm round stub axles
- 5 or 6 stud hubs only.

INTEGRAL HUB & ROTOR TYPE AND CAST IRON BOLT ON ROTOR TYPE AND STAINLESS STEEL BOLT ON ROTOR TYPE

| Part No: | Description: |
|----------|-----------------------------------|
| T145135 | 5 x 4 1/2 x 1/2" Integral |
| T145140 | 5 x 120 x 7/16" Integral |
| T146135 | 5 x 4 1/2 x 1/2" Integral bolt on |
| T146140 | 5 x 4 120 x 7/16" Bolt on |
| T146335 | 5 x 4 1/2 x 1/2" Bolt on |
| T146340 | 5 x 4 120 x 7/16" Bolt on |

CALIPER SETS FOR THE ABOVE

| Part No: | Description: |
|----------|---------------------------|
| TPT1098 | Cast Iron Hydraulic |
| TPT1298 | Stainless Steel Hydraulic |



TPT1098

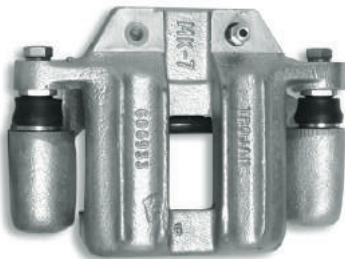

Hub & Stub Sets

Trojan offer an integral hub & rotor that are the Top Hat [Australian] design. These hubs are fully galvanized and are available in two common drillings. The rotor diameter is 255mm and thickness is 15mm. Hydraulic & Mechanical calipers are available to fit these rotors. These hubs are fitted with bearings that are rated at 1750kg per pair of hubs.

1750kg Australian style Top Hat Rotors with Integral Hub

| Part No: | Description: |
|----------------|------------------|
| T139135 | 5 x 4 1/2 x 1/2" |
| T139140 | 5 x 120 x 7/16" |

CALIPER SETS FOR THE ABOVE

| Part No: | Description: |
|----------------|-----------------------------|
| T993481 | Hydraulic Cast Iron |
| T993483 | Hydraulic Stainless Steel |
| T993469 | Mech caliper x1ea with pads |

Note:

These calipers will not fit NZ rotors. Use only with hubs pictured

T139135



T993469

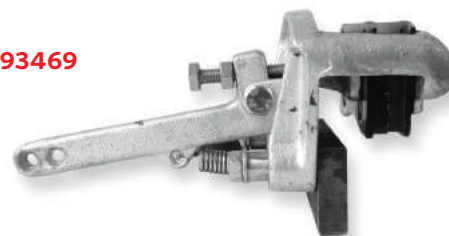

2000kg Disc Braked Hub & Stub Sets

- 38mm Stub axles included
- Stub axle has double yoke
- Calipers are not included
- Rotor diameter is 275mm
- Capacity is per pair of hubs

T137135



INTEGRAL HUB & ROTOR TYPE

| Part No: | Description: |
|----------------|------------------|
| T137105 | Blank |
| T137135 | 5 x 4 1/2 x 1/2" |
| T137140 | 5 x 120 x 7/16" |
| T137155 | 6 x 5 1/2 x 1/2" |

CAST IRON BOLT ON ROTOR TYPE

| Part No: | Description: |
|----------------|------------------|
| T138105 | Blank |
| T138135 | 5 x 4 1/2 x 1/2" |
| T138140 | 5 x 120 x 7/16" |
| T138155 | 6 x 5 1/2 x 1/2" |



Hub & Stub Sets



2000kg Disc Braked Hub & Stub Sets continued

STAINLESS STEEL BOLT ON ROTOR TYPE

| Part No: | Description: |
|----------------|------------------|
| T138305 | Blank |
| T138335 | 5 x 4 1/2 x 1/2" |
| T138340 | 5 x 120 x 7/16" |
| T138355 | 6 x 5 1/2 x 1/2" |

CALIPER SETS FOR THE ABOVE

| Part No: | Description: |
|----------------|---------------------------|
| TPT1098 | Cast Iron Hydraulic |
| TPT1298 | Stainless Steel Hydraulic |

Note: All above hubs are fitted with bearing cups

T138135

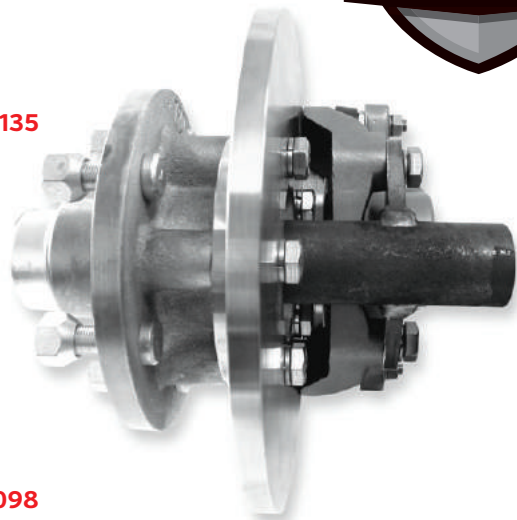

TPT1098

Note: Not bolts but cap screws are now used

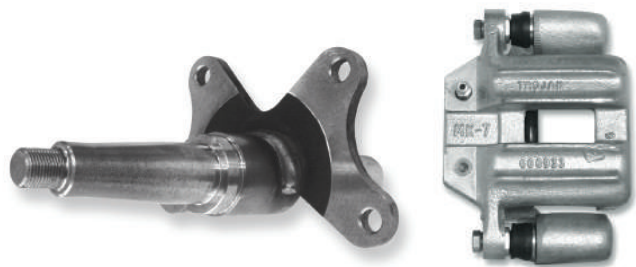

3000kg Hydraulic Disc Braked Hub & Stub Set

| Part No: | Description: |
|----------------|--|
| T084555 | 1 x Hub complete with bearings, seal, grease cap, axle nut & washer. |
| T699237 | 1 x Stub axle with caliper mount. |
| TPT1361 | 1 x Cast iron rotor with cast iron caliper. |
| | Or |
| TPT1363 | 1 x Cast iron rotor with Stainless Steel Caliper. |
| | Or |
| TPT1365 | 1 x Stainless Steel Rotor with Stainless Steel Caliper. |

- 6 Stud drilling only. 6 x 5 1/2 x 1/2
- Stub axles fitted with grease nipple.
- Heavy duty components.
- Choice of Plated cast iron or Stainless Steel calipers & Rotors.
- Rotors are vented for cooler braking.

Unlike other Trojan hub & stub sets which are ordered as pairs, the components for these 3000kg versions are to be ordered individually.

T084555



T699237

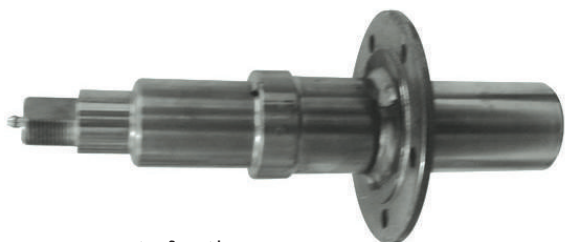

Hub & Stub Sets

1250kg Hydraulic Drum Braked Hub & Stub Set

- Drum 9" Inside dia
- Stub Axle 38mm dia
- Shoe Width 1 3/4"
- Park Brake Not Included

| Part No: | Description: |
|----------------|-------------------|
| T132020 | 4 x 4 1/2 x 7/16" |
| T132035 | 5 x 4 1/2 x 1/2" |
| T132040 | 5 x 120 x 7/16" |

T132035



T593664



Trojan Electric Braked Hub & Stub Sets

Two sizes of electric brakes are available being 10" diameter and 12" diameter. The 10" version is available fitted with either 1500kg Holden bearings or 1750kg Falcon bearings together with a range of common wheel drillings. The 12" version rated at 2000kg is available only in 6 stud. All version are fitted with a mechanical handbrake. 10" drums are electro zinc plated.

HUB & STUB SETS WITH 10" DIAMETER DRUM - 1500KG RATING

| Part No 1500kg: | Part No 1750kg: | Stud Pattern |
|-----------------|-----------------|------------------|
| T134035 | T134135 | 5 x 4 1/2 x 1/2" |
| T134055 | T134155 | 6 x 5 1/2 x 1/2" |

HUB & STUB SETS WITH 10" DIAMETER DRUM - 2200KG RATING

| Part No 1500kg: | Stud Pattern |
|---------------------------|--------------|
| T096555RH & LH | 6x5 1/2x1/2 |
| T699237 | Stub Axle |

T134035

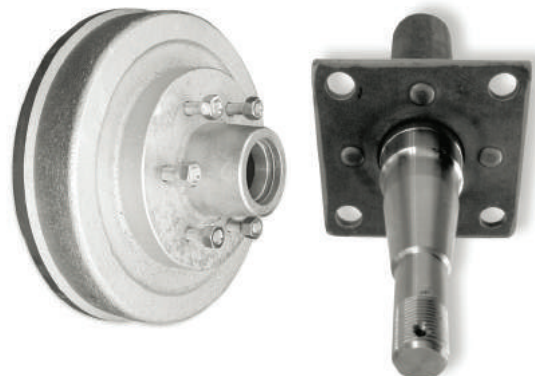
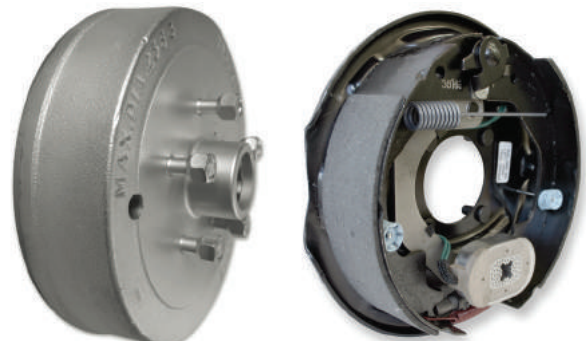

Note:

These hub kits are sold per side plus stub axles are to be ordered separately.



Hub & Stubs Kits & Spares

Non Braked

Table info runs accross to page B21

| Type: | Kit: | H&S Kits: | Stud Pattern: | Flange: | Stub Axle: | Hub: |
|----------------------|---------|-----------|---------------|---------|------------|---------|
| 1500kg standard | T082005 | T122005 | Blank | 155mm | T995020 | T600009 |
| 1500kg standard | T082008 | T122008 | 4x100x7/16" | 155mm | T995020 | T600011 |
| 1500kg standard | T082010 | T122010 | 4x4x7/16" | 140mm | T995020 | T600001 |
| 1500kg standard | N/A | T122011 | 4x4x7/16" | 140mm | T995022 | T600001 |
| 1500kg standard | T082015 | T122015 | 4x4 1/4x7/16" | 155mm | T995020 | T600002 |
| 1500kg standard | T082018 | T122018 | 4x110x7/16" | 155mm | T995020 | T600012 |
| 1500kg standard | T082020 | T122020 | 4x4 1/2x7/16" | 155mm | T995020 | T600003 |
| 1500kg standard | T082025 | T122025 | 5x4 1/2x7/16" | 155mm | T995020 | T600004 |
| 1500kg standard | T082035 | T122035 | 5x4 1/2x1/2" | 155mm | T995020 | T600006 |
| 1500kg standard | T082040 | T122040 | 5x120x7/16" | 155mm | T995020 | T600008 |
| 1500kg standard | T082045 | T122045 | 5x5x7/16" | 155mm | T995020 | T600005 |
| 1500kg standard | T084055 | N/A | 6x5 1/2x7/16" | 190mm | T995020 | T995055 |
| 1500kg bolt on rotor | T082105 | T123105 | Blank | 155mm | T993484 | T610105 |
| 1500kg bolt on rotor | T082125 | T123125 | 5x4 1/4x7/16" | N/A | T993484 | T610125 |
| 1500kg bolt on rotor | T082135 | T123135 | 5x4 1/2x7/16" | N/A | T993484 | T610135 |
| 1500kg bolt on rotor | T082140 | T123140 | 5x120x7/16" | N/A | T993484 | T610140 |
| 1750kg standard | T082036 | T122036 | 5x41/2x1/2" | 155mm | T995028 | T660006 |
| 1750kg bolt on rotor | N/A | T143135 | 5x41/2x1/2" | 155mm | T993488 | T610136 |
| 2000kg bolt on rotor | T083135 | T124135 | 5x4 1/2x1/2" | N/A | T994297 | T630135 |
| 2000kg bolt on rotor | T083140 | T124140 | 5x120x7/16" | N/A | T994297 | T630140 |
| 2000kg bolt on rotor | T083155 | T124155 | 6x5 1/2x1/2" | N/A | T994297 | T630155 |
| 3000kg Bolt on rotor | T084555 | N/A | 6x5 1/2x1/2" | N/A | T699235 | T699232 |

Braked

Table info runs accross to page B21

| Type: | Kit: | H&S Kits: | Stud Pattern: | Flange: | Stub Axle: | Hub: |
|----------------------|---------|-----------|---------------|---------|------------|---------|
| 1500kg standard | T035105 | T135105 | Blank | 155mm | T993484 | T600105 |
| 1500kg standard | T035115 | T135115 | 4x4 1/4x7/16" | 155mm | T993484 | T600115 |
| 1500kg standard | T035120 | T135120 | 4x4 1/2x1/2" | 155mm | T993484 | T600120 |
| 1500kg standard | T035125 | T135125 | 5x41/4x7/416 | 155mm | T993484 | T600125 |
| 1500kg standard | T035135 | T135135 | 5x41/2x1/2" | 155mm | T993484 | T600135 |
| 1500kg standard | T035140 | T135140 | 5x120x7/16" | 155mm | T993484 | T600140 |
| 1500kg standard | T036125 | T136125 | 5x41/4x7/416 | 155mm | T993484 | T611025 |
| 1500kg standard | T036135 | T136135 | 5x41/2x1/2" | 155mm | T993484 | T611035 |
| 1500kg standard | T036140 | T136140 | 5x120x7/16" | 155mm | T993484 | T611040 |
| 1500kg standard | T036325 | T136325 | 5x41/4x7/416 | 155mm | T993484 | T612025 |
| 1500kg standard | T036335 | T136335 | 5x41/2x1/2" | 155mm | T993484 | T612035 |
| 1500kg standard | T036340 | T136340 | 5x120x7/16" | 155mm | T993484 | T612040 |
| 1750kg standard | T085135 | T146135 | 5x41/2x1/2" | 155mm | T993488 | T600136 |
| 1750kg top hat style | T039140 | T139149 | 5x120x7/16" | top hat | T993489 | T660140 |
| 1750kg top hat style | T039135 | T139135 | 5x41/2x1/2" | tophat | T993489 | T660135 |
| 2000kg standard | T037105 | T137105 | Blank | 220mm | T994297 | T630009 |



Hub & Stubs Kits & Spares

← Continued from page B20

| Rotor Kit: | Wheelnut [5] | Bearing | Grease Cap: | Wheel studs and nuts: | Seal Kits: | Axle Nut Kit: |
|------------|--------------|----------|-------------|--------------------------------|------------|---|
| N/A | | TPT1184 | TPT1007 | TPT10055 | TPT10131 | TPT1008 |
| N/A | TPT1001 | TPT1184 | TPT1007 | TPT10055 | TPT10131 | TPT1008 |
| N/A | TPT1001 | TPT1184 | TPT1007 | TPT10055 | TPT10131 | TPT1008 |
| N/A | TPT1001 | TPT1184 | TPT1007 | TPT10055 | TPT10131 | TPT1008 |
| N/A | TPT1001 | TPT1184 | TPT1007 | TPT10055 | TPT10131 | TPT1008 |
| N/A | TPT1001 | TPT1184 | TPT1007 | TPT10055 | TPT10131 | TPT1008 |
| N/A | TPT1001 | TPT1184 | TPT1007 | TPT10055 | TPT10131 | TPT1008 |
| N/A | TPT1001 | TPT1184 | TPT1007 | TPT10055 | TPT10131 | TPT1008 |
| N/A | TPT1002 | TPT1184 | TPT1007 | TPT10065 | TPT10131 | TPT1008 |
| N/A | TPT1001 | TPT1184 | TPT1007 | TPT10055 | TPT10131 | TPT1008 |
| N/A | TPT1001 | TPT1184 | TPT1007 | TPT10055 | TPT10131 | TPT1008 |
| N/A | TPT1002 | TPT1184 | TPT1007 | TPT10065 | TPT10131 | TPT1008 |
| N/A | TPT1001 | TPT1184 | TPT1007 | TPT10055 | TPT10131 | TPT1008 |
| N/A | TPT1002 | TPT1184 | TPT1007 | TPT10065 | TPT10131 | TPT1008 |
| N/A | N/A | TPT1184 | TPT1007 | TPT10055 | TPT10131 | TPT1008 |
| N/A | TPT1001 | TPT1184 | TPT1007 | TPT10055 | TPT10131 | TPT1008 |
| N/A | TPT1002 | TPT1184 | TPT1007 | TPT10065 | TPT10131 | TPT1008 |
| N/A | TPT1001 | TPT1184 | TPT1007 | TPT10055 | TPT10131 | TPT1008 |
| N/A | TPT1002 | TPT1186 | TPT1007 | TPT10065 | TPT10135 | TPT1008 |
| N/A | TPT1002 | TPT1186 | TPT1007 | TPT10065 | TPT10135 | TPT1008 |
| N/A | TPT1002 | TPT1129 | TPT1140 | TPT10065 | TPT10141 | TPT10081 |
| N/A | TPT1001 | TPT1129 | TPT1140 | TPT10055 | TPT10141 | TPT10081 |
| N/A | TPT1002 | TPT1129 | TPT1140 | TPT10065 | TPT10141 | TPT10081 |
| N/A | TPT1002 | TPT10127 | T699243 | T699253 Studs, T994000 Nuts | T699241 | T699247 Nut, T699249 Washer, T699251 Lock Washer |

← Continued from page B20

| Rotor Kit: | Wheelnut [5] | Bearing | Grease Cap: | Wheel studs and nuts: | Seal Kits: | Axle Nut Kit: |
|------------|--------------|---------|-------------|-----------------------|------------|---------------|
| N/A | N/A | TPT1184 | TPT1007 | TPT10055 | TPT10131 | TPT1008 |
| N/A | TPT1001 | TPT1184 | TPT1007 | TPT10055 | TPT10131 | TPT1008 |
| N/A | TPT1001 | TPT1184 | TPT1007 | TPT10055 | TPT10131 | TPT1008 |
| N/A | TPT1001 | TPT1184 | TPT1007 | TPT10055 | TPT10131 | TPT1008 |
| N/A | TPT1002 | TPT1184 | TPT1007 | TPT10065 | TPT10131 | TPT1008 |
| N/A | TPT1001 | TPT1184 | TPT1007 | TPT10055 | TPT10131 | TPT1008 |
| TPT3110 | TPT1001 | TPT1184 | TPT1007 | TPT10055 | TPT10131 | TPT1008 |
| TPT3110 | TPT1002 | TPT1184 | TPT1007 | TPT10065 | TPT10131 | TPT1008 |
| TPT3110 | TPT1001 | TPT1184 | TPT1007 | TPT10055 | TPT10131 | TPT1008 |
| TPT3111 | TPT1001 | TPT1184 | TPT1007 | TPT10055 | TPT10131 | TPT1008 |
| TPT3111 | TPT1002 | TPT1184 | TPT1007 | TPT10065 | TPT10131 | TPT1008 |
| TPT3111 | TPT1001 | TPT1184 | TPT1007 | TPT10055 | TPT10131 | TPT1008 |
| TPT3110 | TPT1002 | TPT1186 | TPT1007 | TPT10065 | TPT10135 | TPT1008 |
| See Hub | TPT1001 | TPT1186 | TPT1007 | TPT10055 | TPT10135 | TPT1008 |
| See Hub | TPT1002 | TPT1186 | TPT1007 | TPT10065 | TPT10135 | TPT1008 |
| N/A | N/A | TPT1129 | TPT1140 | TPT10055 | TPT10141 | TPT10081 |





Hub & Stubs Kits & Spares Continued

Braked Continued

Table info runs across to page B23 ➡

| STANDARD | Kit: | H&S Kits: | Stud Pattern: | Flange: | S/Axle: | Hub: |
|-----------------|---------|-----------|---------------|---------|---------|---------|
| 2000kg standard | T037135 | T137135 | 5x41/2x1/2" | 220mm | T994297 | T630035 |
| 2000kg standard | T037155 | T137155 | 6x51/2x1/2" | 220mm | T994297 | T630055 |
| 2000kg standard | T038135 | T138135 | 5x41/2x1/2" | 220mm | T994297 | T631035 |
| 2000kg standard | T038140 | T138140 | 5x120x7/16" | 190mm | T994297 | T631040 |
| 2000kg standard | N/A | T138136 | 5x41/2x1/2" | 190mm | T994298 | T631035 |
| 2000kg standard | T038155 | T138155 | 6x51/2x1/2" | 190mm | T994297 | T631055 |
| 3000kg standard | T084555 | N/A | 6x51/2x1/2" | 185mm | T699237 | T699232 |

| HYDRAULIC DRUM BRAKED | Kit | H&S Kits | Stud Pattern | Stub Axle | Hub/Drums | Wheelnut (5) | Bearing |
|-----------------------|---------|----------|--------------|-----------|-----------|--------------|---------|
| 1250kg | T096020 | T132020 | 4x41/2x7/16 | T593664 | T995420 | TPT1001 | TPT1184 |
| 1250kg | T096035 | T132035 | 5x41/2x1/2" | T593664 | T995435 | TPT1002 | TPT1184 |
| 1250kg | T096040 | T132040 | 5x120x7/16" | T593664 | T995440 | TPT1001 | TPT1184 |

| ELECTRIC DRUM BRAKED | Kit | H&S Kits | Stud Pattern | Stub Axle | Hub/Drums | Wheelnut (5) | Bearing |
|----------------------|---------|----------|--------------|-----------|-----------|--------------|---------|
| 1500kg | T095035 | T134035 | 5x41/2x1/2" | T993465 | T995535 | TPT1002 | TPT1184 |
| 1500kg | T095055 | T134055 | 6x51/2x1/2" | T993465 | T995555 | TPT1002 | TPT1184 |
| 1500kg | T095040 | T134040 | 5x120x7/16" | T993465 | T995540 | TPT1001 | TPT1184 |
| 1750kg | T095135 | T134135 | 5x41/2x1/2" | T993485 | T997435 | TPT1002 | TPT1186 |
| 1750kg | T095140 | T134140 | 5x120x7/16" | T993485 | T997440 | TPT1001 | TPT1186 |
| 1750kg | T095155 | T134155 | 6x51/2x1/2" | T993485 | T997455 | TPT1002 | TPT1186 |

| ELECTRIC DRUM BRAKED | Kit | H&S Kits | Stud Pattern | Stub Axle | Hub/Drums | Wheelnut (5) | Bearing | Grease cap |
|----------------------|-----------|----------|--------------|-----------|-----------|--------------|---------|------------|
| 2000kg | T096555RH | N/A | 6x51/2x1/2" | T699237 | T796555 | TPT1002 | T688248 | T801755 |
| 2000kg | T096555LH | N/A | 6x51/2x1/2" | T699237 | T796555 | TPT1002 | T688248 | T801755 |

Table info runs across to page B23 ➡



Hub & Stubs Kits & Spares Continued

Braked Continued

← Continued from page B22

| Rotor Kit: | Wheelnut [5] | Bearing | Grease Cap: | Wheel studs & nuts: | Seal Kits: | Axle Nut Kit: | Rotor & Caliper kits 3000kg |
|------------|--------------|----------|-------------|-------------------------------|------------|---|-------------------------------|
| N/A | TPT1002 | TPT1129 | TPT1140 | TPT10065 | TPT10141 | TPT10081 | |
| N/A | TPT1002 | TPT1129 | TPT1140 | TPT10065 | TPT10141 | TPT10081 | |
| TPT3112 | TPT1002 | TPT1129 | TPT1140 | TPT10065 | TPT10141 | TPT10081 | |
| TPT3112 | TPT1001 | TPT1129 | TPT1140 | TPT10055 | TPT10141 | TPT10081 | |
| TPT3112 | TPT1001 | TPT1129 | TPT1140 | TPT10055 | TPT10141 | TPT10081 | |
| TPT3112 | TPT1002 | TPT1129 | TPT1140 | TPT10065 | TPT10141 | TPT10081 | |
| | TPT1002 | TPT10127 | T699243 | T699253 Studs T994000 Nuts | T699241 | T699247 Nut T699249 Washer T699251 Lockwasher | TPT1361 TPT1363 TPT1365 |

| Grease cap | Wheel studs and nuts | Seal kits | Axle nut kit | Drum | Drum back plates L/H | Drum back plates R/H | Brake shoes | Wheel cylinders |
|------------|----------------------|-----------|--------------|------|----------------------|----------------------|-------------|-----------------|
| TPT1007 | TPT10055 | TPT10131 | TPT1008 | 9" | T593662 | T593663 | TPT5008 | TPT1045 |
| TPT1007 | TPT10065 | TPT10131 | TPT1008 | 9" | T593662 | T593663 | TPT5008 | TPT1045 |
| TPT1007 | TPT10055 | TPT10131 | TPT1008 | 9" | T593662 | T593663 | TPT5008 | TPT1045 |

| Grease cap | Wheel studs and nuts | Seal kits | Axle nut kit | Drum | Drum back plates L/H | Drum back plates R/H | Brake shoes | Drum Magnets |
|------------|----------------------|-----------|--------------|------|----------------------|----------------------|-------------|--------------|
| TPT1007 | TPT10065 | TPT10131 | TPT1008 | 10" | T593677 | T593678 | TPT5010 | TPT5002 |
| TPT1007 | TPT10065 | TPT10131 | TPT1008 | 10" | T593677 | T593678 | TPT5010 | TPT5002 |
| TPT1007 | TPT10055 | TPT10131 | TPT1008 | 10" | T593677 | T593678 | TPT5010 | TPT5002 |
| TPT1007 | TPT10065 | TPT10135 | TPT1008 | 10" | T593677 | T593678 | TPT5010 | TPT5002 |
| TPT1007 | TPT10055 | TPT10135 | TPT1008 | 10" | T593677 | T593678 | TPT5010 | TPT5002 |
| TPT1007 | TPT10065 | TPT10135 | TPT1008 | 10" | T593677 | T593678 | TPT5010 | TPT5002 |

| Wheel studs and nuts | Seal kits | Axle nut kit | Drum | Drum back plates L/H | Drum back plates R/H | Brake shoes | Drum Magnets |
|-------------------------------|-----------|---|------|----------------------|----------------------|-------------|--------------|
| T699253 Studs T994000 Nuts | T699241 | T699247 Nut T699249 Washer T699251 Lockwasher | 12" | N/A | T593682 | TPT5012 | TPT5002 |
| T699253 Studs T994000 Nuts | T699241 | T699247 Nut T699249 Washer T699251 Lockwasher | 12" | T593681 | N/A | TPT5012 | TPT5002 |

← Continued from page B22





Studs & Nuts

Trojan Acorn Nuts

To be used with Trojan Alloy rims. Refer to page E1

| Part No: | Units: | Threads: | Hex AF: | Taper: | Finish: |
|----------|--------|----------|---------|--------|---------|
| TPT1004 | Pkt/5 | 7/16" | 13/16" | 60° | Chrome |
| T994030 | Each | 7/16" | 13/16" | 60° | Chrome |
| TPT1024 | Pkt/5 | 1/2" | 13/16" | 60° | Chrome |
| T994031 | Each | 1/2" | 13/16" | 60° | Chrome |

TPT1004



Trojan Wheel Nuts

Trojan wheel nuts have 'tapered seats' and suit all common wheels.

| Part No: | Units: | Threads: | Hex AF: | Taper: |
|----------|--------|----------|---------|--------|
| TPT1001 | Pkt/5 | 7/16" | 3/4" | 60° |
| TPT1002 | Pkt/5 | 1/2" | 13/16" | 60° |



Trojan Wheel Studs & Nuts

Trojan wheel studs are the 'splined' type and are 'press fit' into holes drilled in the hubs. Early model studs had a smaller diameter spline than the current versions but are now unavailable. To fit the current studs, the holes in the hubs will need to be re-drilled to 13.75mm or 17/32". Trojan wheel nuts have 'tapered seats' and suit all common wheels. Nuts have 'tapered seats' and suit all common wheels.

| Part No: | Units: | Threads: | Hex AF: | Taper: | length: | Drill Dia: |
|----------|--------|----------|---------|--------|---------|------------|
| TPT10055 | Pkt/5 | 7/16" | 3/4" | 60° | 40mm | 13.75mm |
| TPT10065 | Pkt/5 | 1/2" | 13/16" | 60° | 43mm | 13.75mm |



Trojan Wheel Lock Nuts

Chrome wheel lock nuts. Includes key.

| Part No: | Units: | Threads: | Hex AF: | Taper: |
|----------|--------|----------|---------|--------|
| TPT10241 | Pkt/4 | 1/2" | 13/16" | 60° |
| TPT10242 | Pkt/4 | 7/16" | 13/16" | 60° |



Trojan Nut & Washer Kits

| Part No: | Description: |
|----------|--|
| TPT1008 | 1500kg & 1750kg hubs, includes 1 x 3/4" slotted nut, flat washer & split pin |
| TPT10081 | 2000kg hubs, includes special slotted nut, washer & split pin |



Bearing & Seal Kits

Trojan Bearing

The listed kits are for fitment to current production hubs. Refer to the Trojan spare parts catalogue for earlier models.

| Part No: | Description: |
|-----------------|--|
| TPT1010 | Bearing kit 1500kg, inc one each - LM11949 cone, LM11910 cup, LM67048 cone & LM67010 cup. |
| TPT1184 | Bearing & Seal kit 1500kg, inc one each - LM11949 cone, LM11910 cup, LM67048 cone, LM67010 cup, retaining washer, split pin, seal & wear ring. |
| TPT1129 | Bearing kit 2000kg, inc one eac - LM44649 cone, LM44610 cup, LM48548 cone & LM48510 cup. |
| TPT1186 | Bearing kit 1750kg, inc one each - LM12749 cone, LM12710 cup, L68149 cone & L68110 cup & seal assembly. |
| TPT10127 | Bearing kit 3000kg, inc one each - L15245 cone, L15123 cup, L5580 cone & L15123 cup. |



TPT1010

Trojan Seal Kits

The listed kits are for fitment to current production hubs.

| Part No: | Description: |
|-----------------|---|
| TPT1013 | Seal kit 1500kg, inc two each - Retaining washer, seal & wear ring. |
| TPT10131 | Seal kit 1500kg, inc one each - Retaining washer, seal & wear ring. |
| TPT10135 | Seal kit 1750kg, inc one each - Retaining washer, seal |
| TPT1014 | Seal kit 2000kg, inc two each - Retaining washer, seal & wear ring. |
| TPT10141 | Seal kit 2000kg, inc one each - Retaining washer, seal & wear ring. |
| T699241 | Seal kit 2000kg electric & 3000kg hubs, inc one each - Seal |

TPT1013



Trojan Grease Caps

Trojan have available a range of Grease caps to suit most common Trailer Hubs.

| Part No: | Description: |
|----------------|--|
| TPT1007 | 45mm dia cap - 2/pkt. Suits all Trojan 1500kg hubs, 1750kg hubs & early 2000kg hubs. |
| TPT1136 | 47mm dia cap - 1/pkt. |
| TPT1132 | 52mm dia cap - 2/pkt. Suits Trojan 2000kg hubs on early version |
| TPT1140 | 50.2 dia cap [1.980"] - 1/pkt. Suits Trojan 2000kg 2 piece hubs & late 2000kg one piece. |
| T699243 | 62.2 dia - Suits Trojan 3000kg hub |
| T994055 | 63mm suits 2000kg electric hubs |





Trojan Brake Calipers

GENERAL INFO - ORDERING TROJAN BRAKE CALIPERS

Trojan offer a range of brake calipers which cover all light trailer applications. This allows the user to select the correct product for their particular application. The following pages show descriptions of the products available plus part numbers. Shown below is clarification of some of the terminology used.

CAST IRON CALIPERS - HYDRAULIC TYPE

These are cast in SG iron and are Electro Zinc Plated for protection against corrosion. These calipers are fitted with a Phenolic piston which is a high strength non rusting material. Fittings, such as slide pins and bleed screws, are brass while other fittings are Stainless Steel. These calipers have a stopping capacity of 1500kg per pair when used with 225mm dia rotors and 2000kg with 275mm dia rotors.

STAINLESS STEEL CALIPERS - HYDRAULIC TYPE

These are cast in high grade Stainless Steel and offer total protection against corrosion. Ideally suited for fitment to boat trailers. These calipers are also fitted with Phenolic pistons and other fittings are either brass or stainless steel. The brake pads supplied with these calipers have a stainless steel backing plate, which prevents brake lining separation from corrosion. Other specifications are the same as the above cast iron version.

RETRO FIT CALIPERS - HYDRAULIC TYPE

These calipers are available in cast iron only and allow the direct replacement of the early MK2 Trojan hydraulic calipers which are no longer available. The only difference between the current calipers and these conversion types is the position of the mounting bolts. All other specifications are the same.

BOLT ON MECHANICAL PARK BRAKE CONVERSION

These stainless steel assemblies are a capsscrew attachment which is simply fastened to the original hydraulic caliper either the cast iron type or the stainless steeltype which allows the brakes to be activated mechanically to provide a parking brake. These units are handed and are available in both forward pull and centre pull options.

3000KG CAPACITY HYDRAULIC BRAKE CALIPERS

These are available in either Plated Cast Iron or Stainless Steel, with an integral mechanical park brake. The calipers are high quality and are fitted with stainless steel pistons and fittings. The mounting plate supplied allows the direct conversion from 12" dia electric drum brakes, as fitted to most imported USA built trailers and caravans, to the more efficient hydraulic disc brakes.

Disc Brake Calipers

Caliper sets, except where shown, include 1 pair calipers, pads & mounting hardware. Brake pads are asbestos free and when supplied with the Stainless Steel calipers have a Stainless Steel backing plate.

Cast Iron Hydraulic Calipers

| Part No: | Description: |
|----------------|--------------------------------------|
| TPT1098 | Trojan Caliper Set. Current model |
| TPT1099 | Trojan Caliper Set. MK2 conversion |
| T699203 | Kodiak Caliper suit 3000kg [1x only] |
| T993481 | Australian Caliper [1x only] |

TPT1098

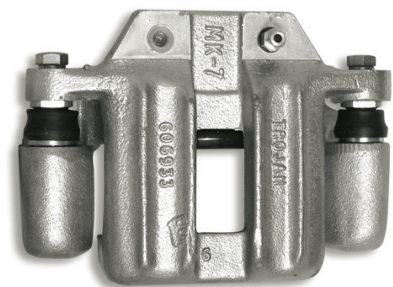

Stainless Steel Hydraulic Calipers

| Part No: | Description: |
|----------------|--------------------------------------|
| TPT1298 | Trojan Caliper Set. Current model |
| T699405 | Kodiak Caliper suit 3000kg [1x only] |
| T993483 | Australian Caliper [1x only] |

TPT1298





Disc Brake Calipers

Stainless Steel Hydraulic Calipers with Integral Mechanical Park Brake

T170975



| Part No: | Description: |
|----------------|---|
| T170975 | Kodiak 699205 upgrade to include park brake |

Bolt on Mechanical Park Brake

Allows conversion of current Trojan hydraulic calipers to include a mechanical park brake. All stainless steel.

T993452 (LEVER ONLY)



| Part No: | Description: |
|----------------|--|
| T993472 | LH forward pull |
| T993474 | RH forward pull |
| T993452 | LH centre pull |
| T993453 | RH centre pull (shown fitted to caliper) |

Disc Brake Calipers Spare Parts

Suit MK3 to current Hydraulic Calipers. Cast Iron & Stainless Steel

| Part No: | Description: |
|-----------------|--|
| T993475 | Cast iron Caliper Complete. Incl pads & bolts |
| T993477 | Stainless Steel Caliper Complete. Incl pads & bolts |
| TPT1019 | Service Kit - Minor. Inc 1x piston seal & boot, 2x guide pin boots |
| TPT1076 | Service Kit - Major. Inc 1x piston seal & boot, 2x guide pin boots, 2x standard brake pads |
| TPT1078 | Guide pin kit - Inc 2x pins and bolts |
| TPT1075 | Guide pin boots x 2 |
| TPT1091 | Bleed screw - Inc 1x 3/8" UNF |
| TPT1125 | Piston x1 |
| TPT10202 | Brake pads x 4 - Standard type |
| TPT10203 | Brake pads x 4 - Stainless type |



TPT10202

SPARE PARTS DESCRIPTION

Part No: TPT1079 - Brass sleeves

T992808 - Caliper body - cast iron - incl piston, seal & boot

T992814 - Caliper body - Stainless - incl piston, seal & boot

T992265 - Caliper Anchor - Cast iron

T992268 - Caliper Anchor - Stainless



Disc Brake Calipers Spare Parts

Suit MK2 Hydraulic Calipers

TPT1018

| Part No: | Description: |
|----------------|---|
| TPT1017 | Service Kit - Minor. Incl 2 x piston seal, 1x boot, 1x clip |
| TPT1074 | Service Kit - Major. Incl 1 x piston seal and boot 2 x brake pads |
| TPT1018 | 2 x brake pads |
| TPT1093 | Brake Pads Locating Pins x 2 |

| SPARE PARTS | DESCRIPTION |
|---------------------------|------------------------------------|
| Part No: TPT1109 - Piston | |
| | TPT1092 - Bleed Screw 1 x 1/4" UNC |



Suit MK1 Hydraulic Calipers

TPT1016

| Part No: | Description: |
|----------------|--|
| TPT1015 | Service Kit - Minor. Incl 1 x piston seal, 1x O-ring, 1x piston retaining clip |
| TPT1072 | Service Kit - Major. Incl 1 x piston seal, 2 x brake pads TPT1016 |
| TPT1016 | 2 x brake pads |

| SPARE PARTS | DESCRIPTION |
|----------------------------------|--------------------------------------|
| Part No: TPT1105 - Piston - Long | |
| | TPT1106 - Piston - Short |
| | TPT1092 - Bleed Screw - 1 x 1/4" UNC |



Australian Hydraulic Calipers

TPT11202

| Part No: | Description: |
|-----------------|----------------|
| TPT11202 | 4 x brake pads |



Suit 3000kg Kodiak Hydraulic Calipers

T699240

| Part No: | Description: |
|----------------|------------------------------|
| T699403 | Cast iron caliper assy |
| T699405 | Stainless Steel caliper assy |
| T699240 | 4 x brake pads |





Brake Hoses

Trojan offer a range of kits used for piping Hydraulic braking systems. These are available for both 'single axle' & 'tandem axle' applications. Stainless steel braided hoses with stainless fittings are also available. Complies with SAE J1401. NB: All hoses & fittings are available in bulk.

Trojan Brake Hose & Fitting kits for Hydraulic Brakes

Trojan Brake Hose & Fitting kits include all necessary hoses and fittings required for plumbing of brakes.

| Part No: | Hose Type: | Application: |
|-----------|-------------------|---|
| TPT1021 | Standard rubber | Single axle disc brakes. |
| TPT10211 | Stainless braided | Single axle disc brakes. |
| TPT102111 | Stainless braided | Single axle with banjo fitting. |
| TPT1042 | Standard rubber | Single axle drum brakes. Spring suspension. |
| TPT1043 | Standard rubber | Single axle drum brakes. Duratorque. |
| TPT1044 | Standard rubber | Single axle banjo hose kit. |
| TPT1022 | Standard rubber | Tandem axle disc brakes. |
| TPT10221 | Stainless braided | Tandem axle disc brakes. |
| TPT102211 | Stainless braided | Tandem axle banjo hose kit. |
| TPT1049 | Standard rubber | Tandem axle banjo hose kit. |
| TPT10451 | Stainless braided | Tilt boom hose. 3/8" male fitting both ends |
| TPT10222 | Stainless braided | Tandem for 3000kg discs |

TPT1021



Trojan Brake Hoses - Replacements

Trojan Brake Hose & Fitting kits include all necessary hoses and fittings required for plumbing of brakes.

| Part No: | Hose Type: | Application: |
|----------|-------------------|--|
| TPT1037 | Standard rubber | 3/8" UNF male fittings |
| TPT10371 | Stainless braided | 3/8" UNF male fittings |
| TPT10372 | Standard rubber | 3/8" male to 3/8" female fittings |
| TPT1046 | Stainless braided | Fitted with 3/8" banjo & 3/8" male flare |
| TPT10461 | Standard rubber | Fitted with 3/8" banjo & 3/8" male flare |

TPT10372



Brake Tubing

| Part No: | Hose Type: |
|----------|--|
| T876700M | Copper tubing 3/16" dia - 15mtr rolls. Standard Copper |
| T179804 | Copper tubing 3/16" dia - 15mtr rolls. High Grade Copper |
| T179085 | Bundy tubing 3/16" dia - 12mtr rolls. Steel |

T876700M



Brake Hoses

Brake Tubing Saddles & Spare Parts

| Part No: | Description: |
|----------------|--|
| T8732 | Bridge Clip - saddles suit 3/16" tubing. Stainless steel. Each. |
| T361105 | Bridge clip - saddles suit 3/16" tubing. Stainless steel. Pkt/6. |
| T8735 | P clip - suits 3/16" tubing. UV resistant black Nylon. Pkt/100. |
| TPT1094 | Brass tee fitting 3/8" UNF |
| TPT1023 | Brass flare nut 3/8" UNF. Pkt/6. |
| T502564 | Half nut 3/8" UNF |
| TPT1097 | Adaptor kit 3/8" UNF - includes adaptor, flare unit & washer |
| T502465 | Copper washer |
| TM702-3 | Brass tee fitting 3/8" UNF - Drum Brakes Only |
| TP4285 | Tube nut 3/8" UNF - Drum Brakes |
| TPT1100 | Pipe joiner |

T873200

T873500



Braking Systems

Brake Commander

The Brake commander is an intelligent brake controller for most trailer applications. The braking system can easily be fitted to any trailer. The hand controlled remote allows the user to control the brake system from the comfort of the towing vehicle. 12V power supply and the option of a range of hydraulic cylinders to suit the required brake capacity.

| Part No: | Description: |
|----------------|---------------------------------|
| T349570 | 3/4" Mastercylinder |
| T349590 | 7/8" Mastercylinder |
| T349540 | Replacement remote control unit |

T349570



Valley Phantom Electric Brake Controller - 12V

An affordable brake control with ample power. The Phantom Trailer Brake control offers adjustable power output and multiple Reaction Time settings. Contained in a compact design that can be mounted in any position, Phantom's solid-state design provides trouble free stopping for trailers with electric brake systems. Features include - No leveling required. Solid state dependability. LED Indicator. Short-Circuit Detection. Self-Diagnostic. Manual Override lever provides stop lamp activation. Does not interfere with Vehicles anti-lock brake, Cruise Control or other electrical systems. Supports 2 or 4 brake systems. Easy installation includes mounting bracket, hardware and easy to follow installation instructions.

T328110





Tekonsha Brake Controllers

Proportional based controls offer a smooth braking response to almost any stop. Through the use of a sensing device, the brake control can determine the tow vehicle's rate of deceleration and then apply the trailer brakes to match. In other words, Proportional controls deliver power to the trailer brakes in direct relationship to the actual physical deceleration of the tow vehicle. There are a number of models and capacities available to suit your towing and braking requirements.

Voyager®

T9030AUS

The Voyager® incorporates Tekonsha's patented braking sensor and is the best value you'll find for smooth and secure trailer braking. It's compact size and features, like a bicolored LED brake monitor (to assure a complete connection to trailer brakes and give an indication of relative braking power being applied) make the Voyager® extremely versatile. Voyager® minimizes interference with tow vehicle electrical systems, uses a four wire hook up, has a broad setting range and is compatible with most any vehicle.



| Part No: | Description: |
|-----------------|------------------|
| T9030AUS | Tekonsha Voyager |

Primus™ IQ

T90160AUS

A totally proportional electric trailer brake control, the new Primus®IQ is self-leveling so no level adjustment is necessary. Utilizing the primary sensor technology from Prodigy®, the Primus®IQ now includes the "Boost" feature that gives users the ability to apply more initial trailer braking when towing heavier trailers. It works proportionally in reverse for backing into tough spots and includes a snap-in dash mounting clip and removable electrical connector that allows the unit to be quickly stored when not in use. You will appreciate the digital readout depicting a secure electrical connection, amount of voltage delivery to the trailer brakes and diagnostic features incorporated in the LED display.



| Part No: | Description: |
|------------------|--------------------|
| T90160AUS | Tekonsha Primus IQ |

Prodigy® P2

T90885AUS

Utilize for rental businesses, fleet ownerships or multiple tow vehicles. Requires no levelling.

| Part No: | Description: |
|------------------|---------------------|
| T90885AUS | Tekonsha Prodigy P2 |
| T90195AUS | Tekonsha Prodigy P3 |



Prodigy® P3

T90195AUS

P3; the industry's most advanced electric trailer brake control. True proportional braking systems, power boost for heavy duty towing integrated safeguards protecting your vehicle, automatic leveling ability, 5 storable settings and customizable LED display. P3 has many features, making it the new standard for electric trailer brake controls.

| Part No: | Description: |
|------------------|---------------------|
| T90195AUS | Tekonsha Prodigy P3 |



Hydrastars

Developed for use on all types of trailers fitted with hydraulic brakes, the Hydrastar gives smooth controlled braking under all conditions. The actuator, which mounts on the trailer, is activated via a controller which is mounted in the cab of the tow vehicle. Electric current is supplied through the controller to the activator which operates the brakes by way of a hydraulic pump. The controller allows adjustment of the braking effort to suit load and road conditions.

Carlisle Hydraulic Brake Activator, 12V - Unit

Hydrastar brake activator. Output pressure 1000psi. 12V. This model is activated by a hand held remote controller that simply plugs into the tow vehicles cigarette lighter. This eliminates the need to hard wire the vehicle and allows the trailer to be towed by any vehicle with 12 volts power supply.

T349120



| Part No: | Description: |
|----------------|--------------|
| T349120 | Complete Kit |

COMPONENTS

Part No: T349650 Breakaway Kit

Carlisle Hydraulic Brake Activator, 12V - Unit, Breakaway Kit & Cab Controller

Hydrastar brake activator. Output pressure 1200psi. 12V. Activated by an electronic controller hard wired into tow vehicle making it suitable for use with disc brakes.

T349110

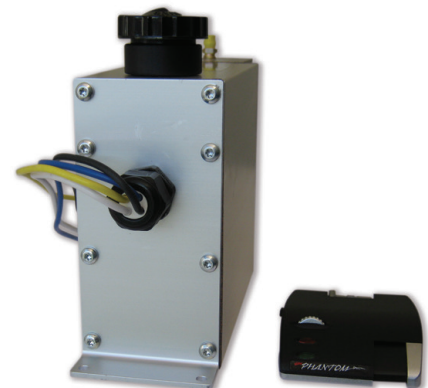

| Part No: | Description: |
|----------------|--------------|
| T349110 | Complete Kit |

COMPONENTS

| | |
|------------------|---|
| Part No: T349100 | Hydrastar Brake Activator 1200psi unit only |
| T349650 | Breakaway Kit |
| T90160AUS | Electrical Cab Controller |

Brake Operating Equipment

Breakaway Kit - 12V

Applies trailer brakes if it becomes detached from tow vehicle. Built in LED display. Includes battery & box, battery charger & breakaway switch.

T349650

| Part No: | Description: |
|----------------|---|
| T200990 | Complete Kit for use with T349100, T349110, T349270 Activator |
| T349650 | Complete Kit for use with T349120 & 34913 Activator |



TC93640

Electric Breakaway Switch

Mounts onto trailer drawbar.

| Part No: | Description: |
|----------------|------------------|
| TC93640 | Breakaway switch |





Brake Operating Equipment

Trojan Cable Guide & Adjuster

| Part No: | Description: |
|----------------|----------------------------|
| TR93949 | Cable guide, galvanised |
| TR94788 | Cable adjuster, galvanised |

TR93949

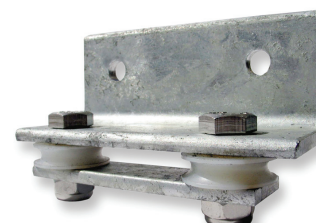

TR94788



Trojan Cable Kits

Includes wire, wire clamps, adjuster & guide where used.

| Part No: | Description: |
|-----------------|---|
| TPT1047 | Galvanised wire for forward pull calipers |
| TPT10471 | Stainless wire for forward pull calipers |
| TPT1048 | Galvanised wire for centre pull calipers |
| TPT10481 | Stainless wire for centre pull calipers |

TPT1047

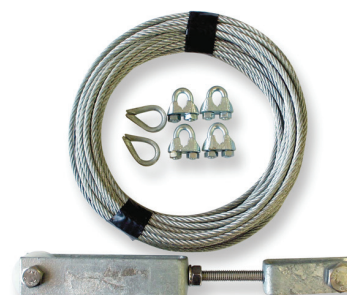

Ex-Salt - The Brake and Hub Cleaning System

Ex-salt is an ideal corrosion prevention system for marine trailers. The system is designed to project a water spray onto the hubs and rotors of your boat trailer after immersion in salt water. The unit can be fitted at the trailer build stage or easily retro-fitted if you have an existing marine trailer. Made from high impact corrosion resistant materials that are UV protected for harsh conditions. Kit includes two spray heads, 4m hose, connectors and hose clips.

| Part No: | Description: |
|----------------|---|
| T550400 | Ex-Salt - The Brake and Hub Cleaning System |

T550400



Leaf Springs

Trojan offer a comprehensive range of Leaf Springs in varying types. These include Slipper, Multi-Leaf, Slipper Taper Leaf & Double Eye. All Dacromet coated for corrosion resistance, unless otherwise stated.

Trojan Multi-Leaf Slipper - Short Series

Short series multi-leaf slipper springs
- Dacromet coated.

| Part No: | Capacity per pair: | No of leaves & sizes: | O/A length / Eye to centre bolt: | Eye Dia: |
|-----------------|--------------------|-----------------------|----------------------------------|----------|
| T260062D | 500kg | 2 - 45 x 6mm | 640 - 285mm | 16mm |
| T260063D | 750kg | 3 - 45 x 6mm | 640 - 285mm | 16mm |
| T260064D | 1000kg | 4 - 45 x 6mm | 640 - 285mm | 16mm |
| T260070D | 1250kg | 3 - 45 x 8mm | 640 - 285mm | 16mm |
| T260073D | 1500kg | 4 - 45 x 8mm | 640 - 285mm | 16mm |
| T260075D | 2000kg | 5 - 45 x 8mm | 640 - 285mm | 16mm |

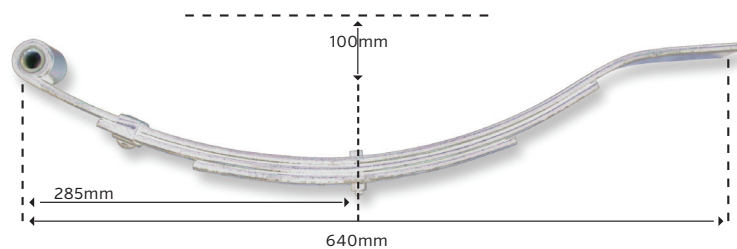

Trojan Multi-Leaf Slipper - long Series

Long series multi-leaf slipper springs
- Dacromet coated.

| Part No: | Capacity per pair: | No of leaves & sizes: | O/A length / Eye to centre bolt: | Eye Dia: |
|-----------------|--------------------|-----------------------|----------------------------------|----------|
| T260003D | 650kg | 3 - 45 x 6mm | 765 - 340mm | 1/2" |
| T260004D | 750kg | 4 - 45 x 6mm | 765 - 340mm | 1/2" |
| T260005D | 1000kg | 5 - 45 x 6mm | 765 - 340mm | 1/2" |
| T260006D | 1250kg | 6 - 45 x 6mm | 765 - 340mm | 1/2" |
| T260010D | 1900kg | 5 - 45 x 8mm | 765 - 340mm | 1/2" |

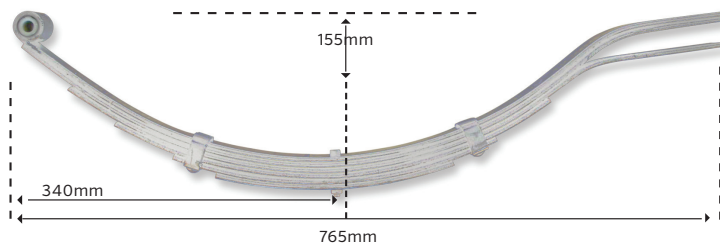

Multi-Leaf Slipper - Spares Only

Long series multi-leaf slipper springs
- Black

| Part No: | Capacity per pair: | No of leaves & sizes: | O/A length / Eye to centre bolt: | Eye Dia: |
|-----------------|--------------------|-----------------------|----------------------------------|----------|
| T870100 | 400kg | 2 - 50 x 6.5mm | 630 - 300mm | 16mm |
| T870200 | 500kg | 3 - 50 x 6.5mm | 800 - 390mm | 16mm |
| T870300 | 750kg | 4 - 50 x 6.5mm | 800 - 390mm | 16mm |
| T870400 | 1000kg | 5 - 50 x 6.5mm | 800 - 390mm | 16mm |
| T870400S | 1150kg | 5 - 50 x 6.5mm | 750 - 340mm | 16mm |
| T870500 | 1250kg | 6 - 50 x 6.5mm | 800 - 390mm | 16mm |
| T870600 | 1500kg | 5 - 50 x 8mm | 800 - 390mm | 16mm |

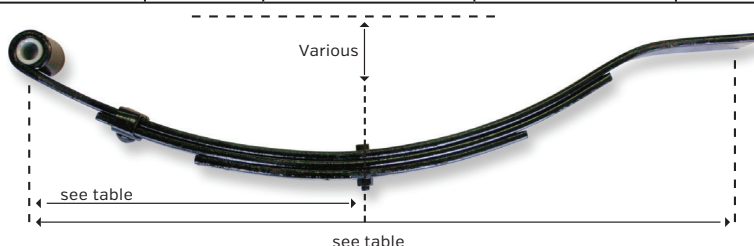



Leaf Springs

Taper Leaf Slipper Series

Taper leaf slipper series springs
- Dacromet [265 range] & Painted [PBS range].

| Part No: | Capacity per pair: | No of leaves & sizes: | O/A length / Eye to centre bolt: | Eye Dia: |
|----------|--------------------|-----------------------|----------------------------------|----------|
| T265006 | 600kg | 1 - 45mm taper | 765 - 350mm | 1/2" |
| T265010 | 1000kg | 1 - 45mm taper | 765 - 350mm | 1/2" |
| T265014 | 1400kg | 1 - 45mm taper | 765 - 370mm | 1/2" |
| TPBS500 | 500kg | 1 - 50mm taper | 750 - 340mm | 16mm |
| TPBS1000 | 1000kg | 1 - 50mm taper | 750 - 340mm | 16mm |
| TPBS1500 | 1500kg | 1 - 50mm taper | 750 - 340mm | 16mm |
| TPBS2000 | 2000kg | 1 - 50mm taper | 750 - 340mm | 16mm |

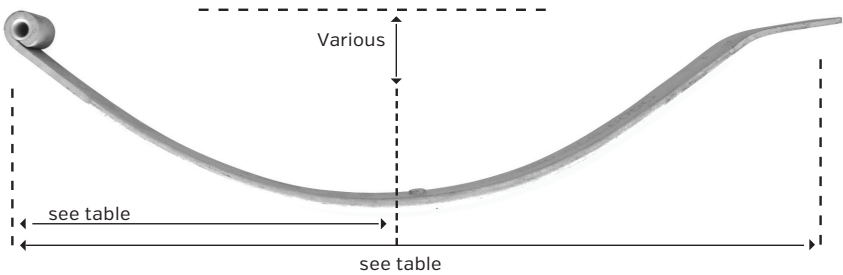

Trojan Multi-Leaf - Double Eye

Double eye multi-leaf springs
- Dacromet coated

| Part No: | Capacity per pair: | No of leaves & sizes: | O/A length / Eye to centre bolt: | Eye Dia: |
|-----------|--------------------|-----------------------|----------------------------------|----------|
| T260050D1 | 1500kg | 5 - 50 x 6mm | 610 - 285mm | 16mm |
| T260060D | 1750kg | 6 - 50 x 6mm | 610 - 285mm | 16mm |

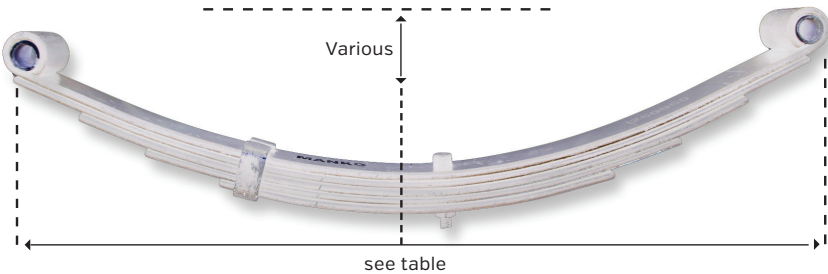

Spring Mount Single Galvanised

To suit short series springs

| Part No: | Description: |
|-----------|--------------------------------|
| T266000LH | Spring Mount Single Left Galv |
| T266000RH | Spring Mount Single Right Galv |



Leaf Springs Kits

Trojan Multi Leaf Spring Kits - Short Series

These Trojan Spring Kits include 1 x pair Springs, Hangers, Bolts, Slippers, U-Bolts & Plates - Springs are Dacromet coated

| Part No: | Capacity per pair: | No of leaves & sizes: | O/A length / Eye to centre bolt: | Eye Dia: |
|----------------|--------------------|-----------------------|----------------------------------|----------|
| T266050 | 500kg | 2 - 45 x 6mm | 640 - 300mm | 16mm |
| T266075 | 750kg | 3 - 45 x 6mm | 640 - 300mm | 16mm |
| T266100 | 1000kg | 4 - 45 x 6mm | 640 - 300mm | 16mm |
| T266150 | 1500kg | 4 - 45 x 8mm | 640 - 300mm | 16mm |
| T266200 | 2000kg | 5 - 45 x 8mm | 640 - 300mm | 16mm |



Trojan Taper Leaf Spring Kits

These Trojan Spring Kits include 1 x pair Springs, Hangers, Bolts, Slippers, U-Bolts & Plates - Springs are Dacromet coated.

| Part No: | Capacity per pair: | No of leaves & sizes: | O/A length / Eye to centre bolt: | Eye Dia: |
|----------------|--------------------|-----------------------|----------------------------------|----------|
| T267060 | 600kg | 1 - 45mm taper | 65 - 350mm | 1/2" |
| T267100 | 1000kg | 1 - 45mm taper | 765 - 350mm | 1/2" |
| T267140 | 1400kg | 1 - 45mm taper | 765 - 370mm | 1/2" |



Leaf Springs Tandem Suspensions

Trojan Rocker Tandem Suspensions are designed to distribute the load equally over the four trailer wheels. This is achieved by having the springs mounted on a 'rocker bar' which pivots on a 'central hanger'.

Trojan Eye to Slipper

This suspension has the eye end of the springs attached to the centre rocker. This offers maximum movement of the rocker and is a ideal suspension for commercial and off road applications.

| Part No: | Capacity: | Leaves: | Fitments: |
|----------------|-----------|--------------|-------------------|
| T284025 | 2200kg | 3 - 45 x 8mm | Direct to chassis |
| T284030 | 3000kg | 4 - 45 x 8mm | Direct to chassis |
| T284035 | 3500kg | 5 - 45 x 8mm | Direct to chassis |

Note: Does not include axle U-bolts or plates

| SPARE PARTS | DESCRIPTION | DESCRIPTION |
|------------------|----------------------|---|
| Part No: T871900 | Spring eye bush | Part No: T812711 - Spring eye bolt 16mm |
| T812760 | Centre hanger | T812420 - Lock tab 20mm |
| T812720 | Hanger bolt nut 20mm | T260075D - 5 leaf spring |
| T812416 | Lock tab 16mm | T812768 - Rocker bar, incl bushes |
| T260073 | 4 leaf spring | T812715 - Hanger bolt 20mm |
| TS213M0 | Rocker bush 20mm | TR8608A - Spring eye bolt nut 16mm |
| T812765 | Slipper saddle | T260070D - 3 leaf spring |

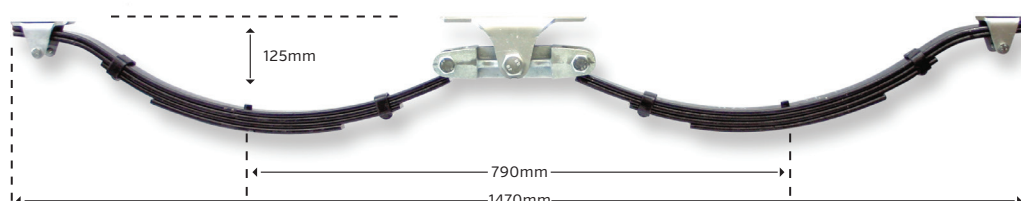



Leaf Springs Tandem Suspensions

Trojan Slipper Eye Type

This suspension has the front Spring reversed to the above having the eye end attached to the Trailer Chassis with the Slipper end riding on the Rocker. This Suspension is for general usage. This Suspension can be made into a Tri-Axle if required [part no 284050].

| Part No: | Capacity: | Leaves: | Fitments: |
|----------|-----------|------------|-------------------|
| T284038 | 2200kg | 3 - 45x8mm | Direct to chassis |
| T284040 | 3000kg | 4 - 45x8mm | Direct to chassis |
| T284045 | 3500kg | 5 - 45x8mm | Direct to chassis |

Note: Does not include axle U-bolts and plates for axles 50mm square

| SPARE PARTS | | DESCRIPTION | DESCRIPTION |
|-------------|----------|----------------------------|---|
| Part No: | T8719 | - Spring eye bush | Part No: T812720 - Hanger bolt nut 20mm |
| | T812760 | - Centre hanger | T260073D - 4 leaf spring |
| | T812715 | - Hanger bolt 20mm | T812770 - Rocker bar, incl bushes |
| | TR8608A | - Spring eye bolt nut 16mm | T812047 - spring hanger |
| | T260070D | - 3 leaf spring | T812420 - Lock Tab 20mmm |
| | S213M | - Rocker bush 20mm | T260075D - 5 leaf spring |
| | 812765 | - Slipper saddle | |

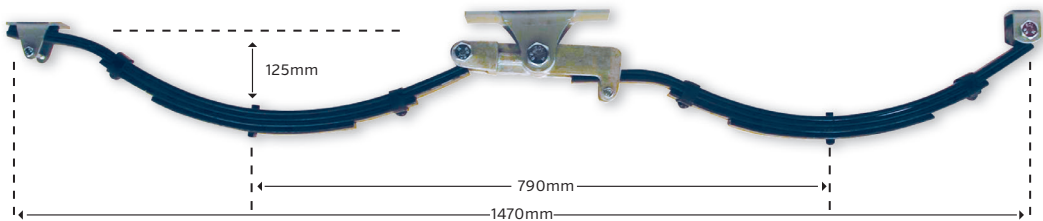

Angle Iron Sub Frame Tandem

To suit slipper to eye type [See above]

| Part No: | Description: |
|-----------|-----------------------------------|
| T284038LH | Angle Iron Sub Frame Tandem Left |
| T284038RH | Angle Iron Sub Frame Tandem Right |



Leaf Springs Tandem Suspensions

Trojan Double Eye Rocker Type

These Suspensions are designed to be fitted to Trailers where a superior ride is required; This includes Horse Floats. Available as a kit which can be welded direct to the Trailer chassis or supplied assembled fitted to a angle iron frame. The kit does not include the frame.

| Part No: | Capacity: | Leaves: | Fitments: | Finish: |
|------------------|-----------|------------|---------------------|------------|
| T871500 | 2500kg | 5 - 50x6mm | Unmounted | Bare Steel |
| T871600 | 2500kg | 5 - 50x6mm | Mounted & Assembled | Bare Steel |
| T8716GALV | 2500kg | 5 - 50x6mm | Mounted & Assembled | Galv Frame |
| T871700 | 3500kg | 6 - 50x6mm | Unmounted | Bare Steel |
| T871800 | 3500kg | 6 - 50x6mm | Mounted & Assembled | Bare Steel |
| T8718GALV | 3500kg | 6 - 50x6mm | Mounted & Assembled | Galv Frame |

Note: Does not include axle U-bolts or plates

| SPARE PARTS | DESCRIPTION | DESCRIPTION |
|------------------|----------------------------|-------------------------------------|
| Part No: T871200 | Spring eye & rocker bushes | T812711 - Rocker pivot bolt |
| T276010 | Rocker Bar | TR808A - Spring eye & rocker bushes |
| T8714GALV | Link plates | T274009 - Rocker Bar |
| T869700 | Centre hanger | T260050D1 - 5 leaf spring |
| T812713 | Spring Shackle bolt | T260060D - 6 leaf spring |

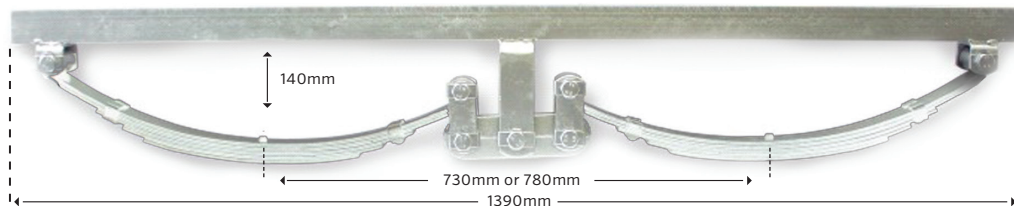

Axle & Spring Fittings

Trojan U-Bolts

Galvanised. Complete with Nuts & Washers.

| Part No Prs Packaged: | Part No Each Loose: | Inside Width: | Inside Length: | Diameter: | Type: |
|--------------------------|------------------------|---------------|----------------|-----------|--------|
| T271010 | 813965 | 43mm | 110mm | 10mm | Round |
| T441005 | 813968 | 43mm | 110mm | 10mm | Square |
| T271030 | 813960 | 51mm | 110mm | 12mm | Round |
| T271035 | 813970 | 51mm | 120mm | 12mm | Square |
| T271050 | 813985 | 51mm | 85mm | 12mm | Square |
| T271055 | 813100 | 51mm | 100mm | 12mm | Square |
| T271060 | 813110 | 51mm | 110mm | 12mm | Square |
| T271065 | 813120 | 51mm | 120mm | 12mm | Square |
| T271070 | 813130 | 51mm | 130mm | 12mm | Square |
| T271075 | 813145 | 68mm | 145mm | 12mm | Square |
| T271080 | 813150 | 80mm | 100mm | 12mm | Square |
| T271090 | 813165 | 100mm | 100mm | 12mm | Square |

T271055





Axle & Spring Fittings

Trojan U-Bolt & Axle Plates

| Part No Prs Packaged: | Part No Each Loose: | Suits Ubolt size: | Suits spring width: | Finish: |
|--------------------------|------------------------|----------------------|---------------------|------------|
| T272010 | TR8603ZP | 43 x 10mm | 45mm & 50mm | Galvanised |
| T272020 | T812052 | 51 x 12mm | 45mm & 50mm | Galvanised |
| N/A | T992688 | 68 x 12mm | 45mm & 50mm | Galvanised |
| N/A | T992687 | 68 x 12mm | 45mm & 50mm | Bare |

T272020



Trojan Spring Hangers

| Part No Prs Packaged: | Part No Each Loose: | Suits Spring width: | Suits bolt diameter: |
|--------------------------|------------------------|------------------------|-------------------------|
| T274015 | R86050 | 50mm | 16mm |
| T274018 | 367900 | 45mm | 1/2" |
| T274019 | 812067 | 45mm | 16mm |

T274015

Trojan Spring Slipper Saddles

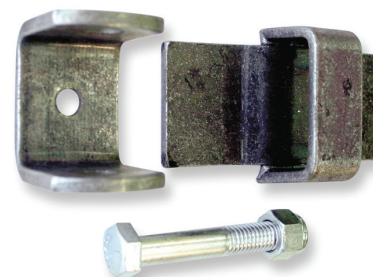
| Part No Prs Packaged: | Part No Each Loose: | Description: |
|--------------------------|------------------------|--------------------------------------|
| T274022 | T812105 | For Springs with Anti-Rattle Leaf |
| N/A | T812108 | For Springs without Anti-Rattle Leaf |
| N/A | T812108PB | For Taper Leaf Springs |

T274050

Spring Mount Kit

Kit contains: 1x Slipper, 1x Hanger, 1x Bolt, 1x Nylok Nut

| Part No: | Description: |
|----------------|--------------|
| T274050 | 50x16mm |
| T274060 | 45x1/2" |
| T274065 | 45x16mm |



Axle & Spring Fittings

Trojan Spring Shackle Bolts, Nuts & Lock Tab Sets

Zinc Plated. Complete with Nuts & Washers.

| Part No Prs Packaged: | Part No Each Loose: | Description: |
|--------------------------|------------------------|---|
| T274025 | N/A | Bolt & nylock nut. 16mm dia x 90mm long [Pairs] |
| T274028 | N/A | Bolt & nylock nut. 1/2" dia x 3" long [Pairs] |
| N/A | T812600 | Shackle bolt. 1/2" x 3" |
| N/A | T812605 | Shackle nut. 1/2" |
| N/A | T812711 | Shackle bolt. M16 x 100 |
| N/A | T812713 | Shackle bolt. M16 x 85 |
| N/A | TR8608A | Nylock nut. M16 |
| N/A | T812715 | Shackle bolt. M20 x 120 |
| N/A | T812720 | Shackle nut. M20 |
| T274009 | TN/A | Lock tab set. For T284025/30/35 |
| N/A | T812416 | Lock tab 16mm slipper tandem |
| N/A | T812420 | Lock tab 20mm slipper tandem |

T274025

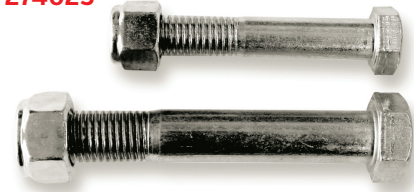

T812416

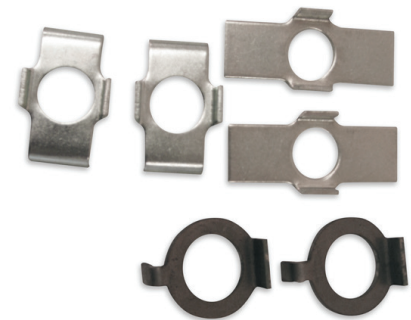

Trojan Spring Bushes

| Part No: Packaged | Part No: loose | Dimension ID OD Length: |
|----------------------|-------------------|----------------------------|
| T273010 | T871200 | 5/8" x 7/8" x 2" |
| T273015 | T871300 | 1/2" x 7/8" x 45mm |
| N/A | TS213M0 | 20mm x 25mm x 34mm |
| N/A | T871900 | 5/8" x 7/8" x 45mm |

TS213M0



Trojan Axle Drops

| Part No: | Description: |
|----------------|--|
| T592230 | 90mm Drop - Suits 50mm RHS - 39mm dia axle |
| T592234 | 90mm Drop - Suits 65mm RHS - 50mm dia axle |
| T592235 | 90mm Drop - Suits 50mm RHS - 50mm dia axle |
| T592240 | 60mm Drop - Suits 50mm RHS - 39mm dia axle |

T592234

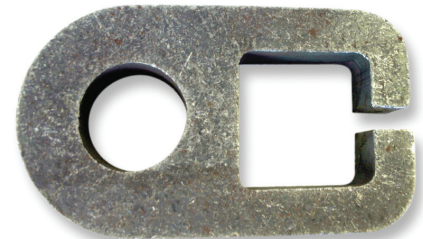

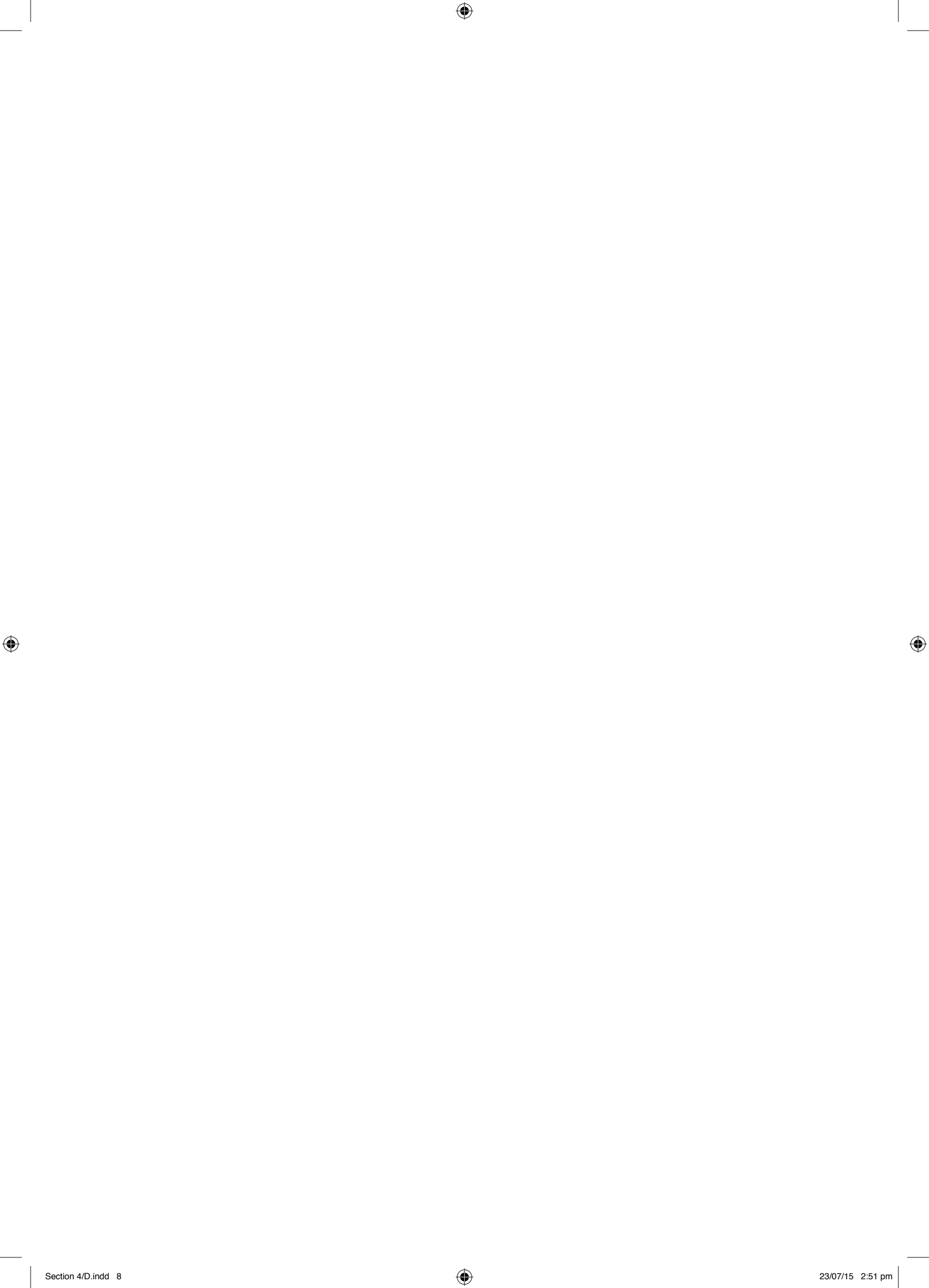

Wheel Rims

Trojan Galvanised Trailer Wheel Rims

| Part No: | Dia: | Stud pattern: | Width: | Inside Offset: |
|----------------|------|---------------|--------|----------------|
| T535003 | 12" | 4 x 4" | 4" | 65mm |
| T535006 | 13" | 5 x 4 1/2" | 5" | 85mm |
| T535011 | 13" | 5 x 4 1/4" | 5" | 85mm |
| T535036 | 14" | 5 x 4 1/2" | 5 1/2" | 95mm |
| T535055 | 15" | 5 x 4 1/2" | 6" | 95mm |
| T535060 | 15" | 6 x 5 1/2" | 6" | 90mm |
| T535065 | 16" | 6 x 5 1/2" | 6" | 90mm |



Wheel Rims - Various

For Trailer & Industrial Use

| Part No: | Dia: | Centre: | Details: | Finish: |
|----------------|------|---------------|----------------------|------------|
| T533010 | 8" | 4 x 4" | Suits 570 x 8" tyre | Galvanised |
| T533014 | 8" | 4 x 4" | Suits 16/650x8" tyre | Galvanised |
| T533017 | 8" | 25mm bearings | Integral hub & rim | Painted |
| T533018 | 8" | 1" bearings | Integral hub & rim | Painted |
| T533020 | 10" | 4 x 4" | Suits 500 x 10 tyre | Galvanised |
| T533025 | 8" | 4 x 4" | Suits 20.5 x 8" tyre | Galvanised |



Trojan Alloy Trailer Wheel Rims - Complete with Chrome Centre Cap

Note: Acorn type wheel nuts should be used for these Rims

| Part No: | Dia: | Stud pattern: | Width: | Inside Offset: | Finish: |
|----------------|------|---------------|--------|----------------|----------------|
| T537005 | 14" | 5 x 4 1/2" | 6" | 90mm | Polished Alloy |
| T537022 | 15" | 5 x 4 1/2" | 6" | 90mm | Polished Alloy |

T537022



WHEEL NUTS & SECURITY ACCESSORIES

| SPARE PARTS | DESCRIPTION |
|------------------|---|
| Part No: TPT1004 | - 7/16" Acorn nuts x 5 |
| TPT1024 | - 1/2" Acorn nuts x 5 |
| TPT10241 | - 1/2" Locknuts x 5 |
| TPT10242 | - 7/16" Locknuts x 5 |
| T537010 | - Centre cap - T537005 (old style 83.5mm) |
| T537013 | - Centre Cap - T537005 (73.5mm) |





Wheel & Tyre Assemblies

Wheel & Tyre Assemblies

| Part No: | Dia: | Centre: | Tyre Details | Finish: |
|----------------|------|---------------|--|---------|
| T522025 | 4" | 5/8" bush | 250 x 4" solid tyre | Galv |
| T522035 | 4" | 1" bearings | 400 x 4" pneumatic tyre | Plastic |
| T522021 | 8" | 25mm bearings | 480 x 8" pneumatic tyre, intergral hub | Zinc |
| T522023 | 8" | 1" bearings | 480 x 8" pneumatic tyre, integral hub | Zinc |
| T522037 | 8" | 4 x 4" | 480 x 8" pneumatic tyre | Galv |
| T522039 | 8" | 4 x 4" | 570 x 8" pneumatic tyre | Galv |
| T522042 | 8" | 4 x 4" | 16 x 650 x 8" pneumatic tyre | Galv |
| T522049 | 8" | 4 x 4" | 22/11 x 8" pneumatic knobbly tyre | Galv |
| T522047 | 8" | 4 x 4" | 18 x 850 x 8" pneumatic tyre | Galv |
| T522050 | 10" | 4 x 4" | 145 x 10" pneumatic tyre | Galv |
| T522054 | 10" | 4 x 4" | 500 x 10" pneumatic tyre | Galv |
| T522058 | 10" | 4 x 4" | 20.5/800 x 10" pneumatic tyre | Galv |
| T522045 | 12" | 4 x 4" | 145 x 12" x 4 ply, 375kg tyre | Galv |
| T522055 | 12" | 4 x 4" | 155 x 12" x 6 ply tyre | Galv |
| T522065 | 13" | 5 x 4 1/2" | 165 x 13" x 8 ply, 685kg tyre | Galv |
| T522075 | 13" | 5 x 4 1/2" | 175 x 13" x 8 ply, 740kg tyre | Galv |
| T522085 | 14" | 5 x 4 1/2" | 185 x 14" x 8 ply, 850kg tyre | Galv |
| T522095 | 13" | 5 x 4 1/2" | 195 x 13" x 8 ply, 900kg tyre | Galv |
| T522185 | 14" | 5 x 4 1/2" | 185 x 14" x 8 ply, 840kg tyre | Alloy |



WHEEL NUTS & SECURITY ACCESSORIES

| SPARE PARTS | DESCRIPTION |
|------------------|---------------------------------------|
| Part No: TPT1004 | - 7/16" Acorn nuts x 5 - suits 522185 |
| TPT1024 | - 1/2" Acorn nuts x 5 - suits 522185 |
| TPT10241 | - 1/2" Locknuts x 5. |
| TPT10242 | - 7/16" Locknuts x 5 |

Note:

* Other sizes are available on request

* Stub Axle to suit **T522021** is part number **T512021**

Tyres & Tubes

Tyres and Tubes

| Part No: | Dia: | Tyre & Tube details: |
|----------------|------|-------------------------------|
| T512005 | 4" | 250 x 4" tyre and tube, 4 ply |
| T512007 | 4" | 300 x 4" tyre and tube, 4 ply |
| T512009 | 4" | 400 x 4" tyre and tube, 2 ply |
| T512010 | 8" | 480 x 4" tyre and tube, 6 ply |
| T512012 | 8" | 570 x 8" tyre, 6 ply |
| T512016 | 8" | 16 x 650 x 8" tyre |
| T512018 | 8" | 18 x 850 x 8" tyre |
| T512020 | 10" | 145 x 10" tyre, 6 ply |
| T512025 | 10" | 500 x 10" tyre, 6 ply |
| T512027 | 10" | 20.5 x 10" tyre 6 ply |
| T512045 | 12" | 145 x 12" tyre 4 ply |
| T512055 | 12" | 155 x 12" tyre 6 ply |
| T512065 | 13" | 165 x 13" tyre 8 ply |



TUBE REPLACEMENTS

| Part No: | Dia: | Tyre & Tube details: |
|----------------|------|--------------------------------|
| T512075 | 13" | 175 x 13" tyre 8 ply |
| T512095 | 13" | 195/50 x 13" tyre 8 ply |
| T512085 | 14" | 185 x 14" tyre 8 ply |
| T512097 | 16" | 215 x 75 / 16 x 16" tyre 8 ply |

| SPARE PARTS | DESCRIPTION |
|------------------|--|
| Part No: TPT1004 | - 7/16" Acorn nuts x 5 - suits T522185 |
| TPT1024 | - 1/2" Acorn nuts x 5 - suits T522185 |
| TPT10241 | - 1/2" Locknuts x 5 |
| TPT10242 | - 7/16" Locknuts x 5 |



Mudguards

Mudguards - Folded with rolled edge, galvanised steel

| Part No: | Axle Type: | Wheel Size: | Length: | Width: | Height: |
|----------------|------------|-------------|---------|--------|---------|
| T316050 | Single | 13 - 14" | 750mm | 235mm | 360mm |
| T316053 | Single | 13 - 14" | 740mm | 220mm | 360mm |
| T316055 | Tandem | 13 - 14" | 1500mm | 235mm | 360mm |
| T316058 | Tandem | 13 - 14" | 1580mm | 220mm | 360mm |

T316050



T316055



Mudguards - Curved with rolled edge, galvanised steel

| Part No: | Axle Type: | Wheel Size: | Length: | Width: | Height: |
|----------------|------------|-------------|---------|--------|---------|
| T316020 | Single | 10" | 550mm | 195mm | 290mm |
| T316025 | Single | 10" | 550mm | 220mm | 290mm |
| T316060 | Single | 13 - 14" | 740mm | 200mm | 290mm |
| T316062 | Single | 13 - 14" | 740mm | 230mm | 290mm |
| T316065 | Tandem | 13 - 14" | 1500mm | 200mm | 405mm |
| T316066 | Tandem | 13 - 14" | 1500mm | 230mm | 405mm |

T316020



T316065



Note: Other sizes can be made on request
Also alloy checker plate guards available on request

Mudguards - Plastic, includes built-in step

| Part No: | Axle Type: | Wheel Size: | Length: | Width: | Height: | Colour |
|----------------|------------|-------------|---------|--------|---------|--------|
| T316003 | Single | 12" | 940mm | 230mm | 300mm | Grey |
| T316005 | Single | 13" | 940mm | 230mm | 300mm | Grey |
| T316006 | Single | 13" | 940mm | 230mm | 300mm | White |
| T316016 | Single | 14" | 1080mm | 250mm | 350mm | Grey |
| T316017 | Single | 14" | 1080mm | 250mm | 350mm | White |

T316005



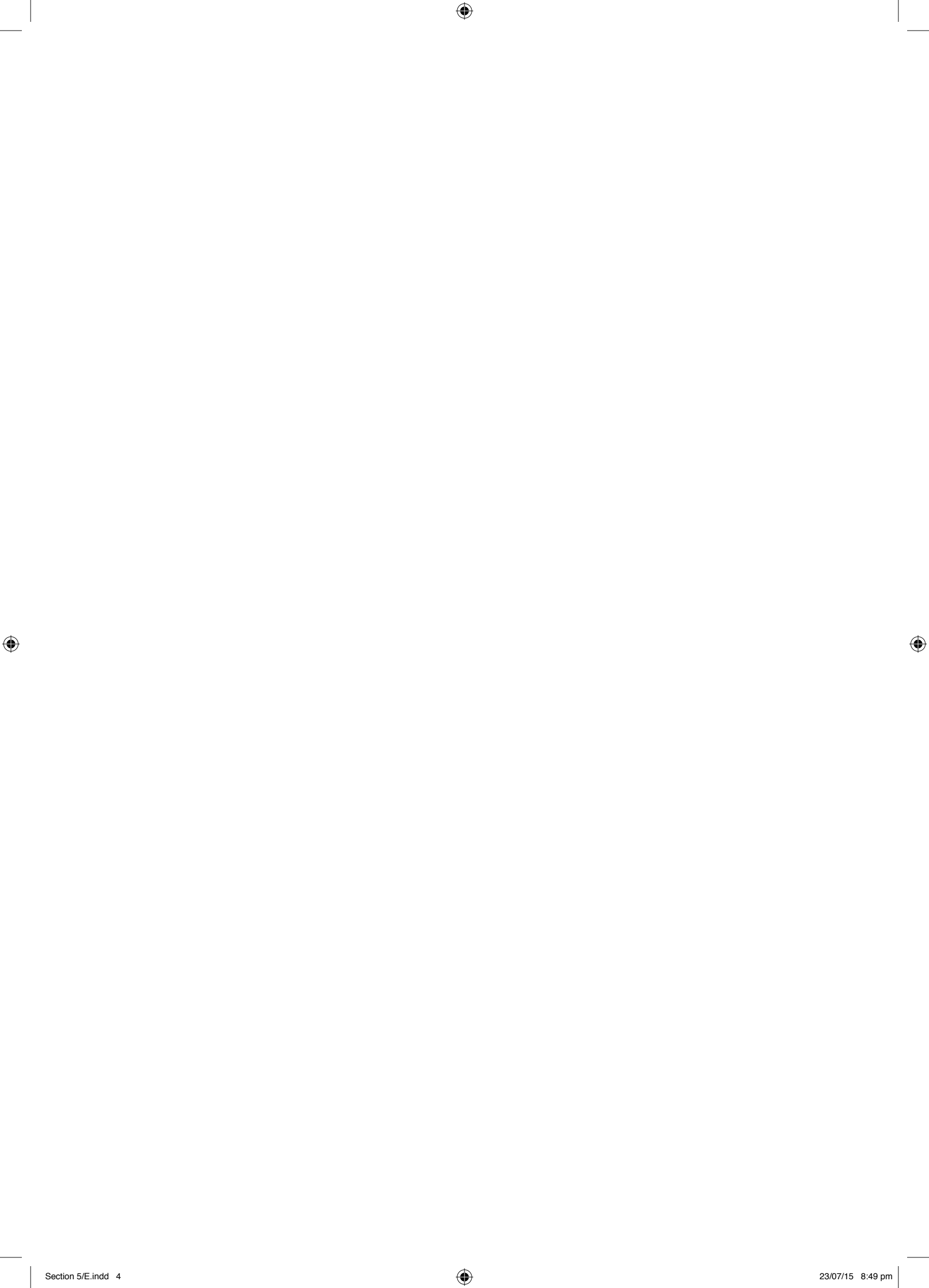

Jockey Wheels Economy Style

These Trojan Jockey Wheels are the 'wind-up' type and are available with a 'quick release' clamp [6" model only] or a 'swivel bracket'. When towing, the quick release type must be removed from the trailer. Brackets are multi-fit and swivel models are fitted with a 'double lock pin'. Finish is zinc plating.

Trojan Jockey Wheel - 150mm Solid Rubber Wheel (clamp style)

Fitted with a quick release Clamp type bracket allowing to position height adjustment and easy removal of the Jockey Wheel. Clamp bolts to drawbar. 150mm diameter solid rubber wheel which is fitted with a Nylon Bush. Rated at a capacity of 350kg. 220mm lift.

| Part No: | Description: |
|----------|---|
| T306150 | Trojan Jockey Wheel - 150mm (clamp style) |

| SPARE PARTS | DESCRIPTION |
|------------------|--------------------------------|
| Part No: T645663 | - Handle assembly |
| T629600 | - 6" solid rubber wheel |
| T629593 | - Quick release clamp assembly |

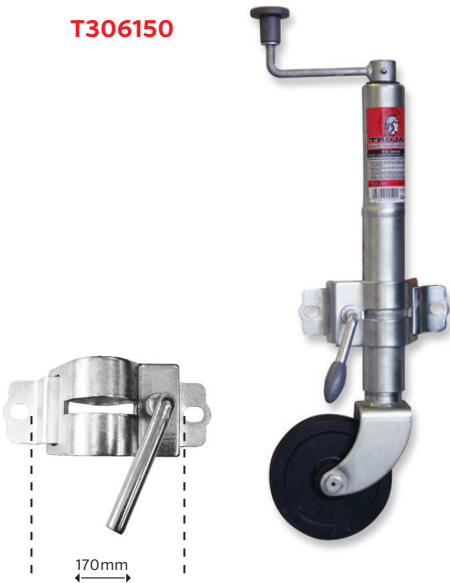

Trojan Jockey Wheel - 150mm Solid Rubber Wheel (swivel style)

Fitted with a multi fit swivel bracket which can either be bolted to drawbar or fitted using U Bolts. Swivel bracket allows Jockey Wheel to be stored parallel to drawbar. 150mm diameter solid rubber wheel which is fitted with a Nylon Bush. Spring loaded with double lock pin for safety. Rated at a capacity of 350kg. 220mm lift.

| Part No: | Description: |
|----------|--|
| T306155 | Trojan Jockey Wheel - 150mm (swivel style) |

| SPARE PARTS | DESCRIPTION |
|------------------|-------------------------|
| Part No: T645663 | - Handle assembly |
| T629600 | - 6" solid rubber wheel |

U BOLT FITTING KITS

| SPARE PARTS | DESCRIPTION |
|------------------|--|
| Part No: T271050 | - U bolt kit for fitment to a 50mm high drawbar |
| T271080 | - U bolt kit for fitment to a 76mm high drawbar |
| T271090 | - U bolt kit for fitment to a 100mm high drawbar |





Jockey Wheels Economy Style

Trojan Jockey Wheel - 350mm x 4mm Pneumatic Tyre

Fitted with a multi fit swivel bracket which can either be bolted to drawbar or fitted using U Bolts. Swivel bracket allows Jockey Wheel to be stored parallel to drawbar. Steel wheel fitted with 410/350 x 4 pneumatic tyre and fitted with ball bearings. Spring loaded with double lock pin for safety. Rated at a capacity of 350kg. 220mm lift.

| Part No: | Description: |
|----------|--------------------------------------|
| T306165 | Trojan Jockey Wheel - Pneumatic Tyre |

| SPARE PARTS | DESCRIPTION |
|------------------|----------------------------------|
| Part No: T645663 | Handle assembly |
| T629595 | 350 x 4 pneumatic wheel assembly |

U BOLT FITTING KITS

| SPARE PARTS | DESCRIPTION |
|------------------|--|
| Part No: T271050 | U bolt kit for fitment to a 50mm high drawbar |
| T271080 | U bolt kit for fitment to a 76mm high drawbar |
| T271090 | U bolt kit for fitment to a 100mm high drawbar |

T306165

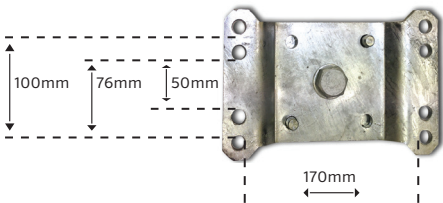

Trojan Jockey Wheel - 200mm x 50mm Solid Tyre

Fitted with a multi fit swivel bracket which can either be bolted to drawbar or fitted using U Bolts. Swivel bracket allows Jockey Wheel to be stored parallel to drawbar. Steel wheel fitted with 410/350 x 4 pneumatic tyre and fitted with ball bearings. Spring loaded with double lock pin for safety. Rated at a capacity of 350kg. 220mm lift.

| Part No: | Description: |
|----------|----------------------------------|
| T306160 | Trojan Jockey Wheel - Solid Tyre |

| SPARE PARTS | DESCRIPTION |
|------------------|-----------------|
| Part No: T645663 | Handle assembly |
| T644109 | Wheel & Tyre |

U BOLT FITTING KITS

| SPARE PARTS | DESCRIPTION |
|------------------|--|
| Part No: T271050 | U bolt kit for fitment to a 50mm high drawbar |
| T271080 | U bolt kit for fitment to a 76mm high drawbar |
| T271090 | U bolt kit for fitment to a 100mm high drawbar |

T306160

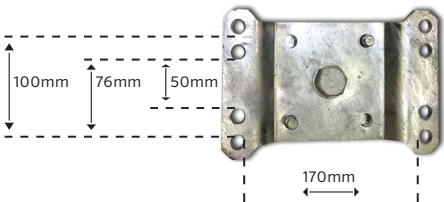

Jockey Wheels Premium Style

These Trojan Jockey Wheels are a premium product and offer many features including a folding handle. All components are galvanised and the mounting brackets are heavy duty. The 'Swivel Bracket' allows the Jockey Wheel to be folded away when towing and a double lock pin is fitted for safety. The 'Chassis Bracket' supplied with these Jockey Wheels are multi-fit allowing them to be welded, bolted or u-bolted to the trailer draw bar.

Folding handle shown in both folded and operating position.



Trojan Jockey Wheel - 150mm Solid Rubber Wheel

Fitted with a multi fit swivel bracket which can either be bolted to drawbar or fitted using U Bolts (Weld on bracket also available). Swivel bracket allows Jockey Wheel to be stored parallel to drawbar. Folding handle prevents accidental damage or injury. All components are galvanised. 6" solid rubber wheel. Double lock pin for safety. Rated at a capacity of 350kg. 250mm lift.

| Part No: | Description: |
|----------|--|
| T303105 | Trojan Jockey Wheel - 150mm Solid Rubber |

| SPARE PARTS | DESCRIPTION |
|------------------|--------------------------------|
| Part No: T644102 | - Handle assembly |
| T629600 | - 6" Rubber Wheel |
| T303231 | - Weld on bracket - bare metal |

U BOLT FITTING KITS

| SPARE PARTS | DESCRIPTION |
|------------------|---|
| Part No: T271080 | - U bolt kit for fitment to a 76mm high drawbar |

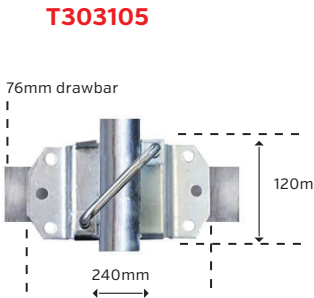

Trojan Jockey Wheel - 200mm x 50mm Solid Wheel & Tyre

Fitted with a multi fit swivel bracket which can either be bolted to drawbar or fitted using U Bolts (Weld on bracket also available). Swivel bracket allows Jockey Wheel to be stored parallel to drawbar. Folding handle prevents accidental damage or injury. All components are galvanised. Galvanised steel wheel with a 200 x 50mm solid tyre and fitted with greasable roller bearings. Double lock pin for safety. Rated at a capacity of 350kg. 250mm lift.

| Part No: | Description: |
|----------|--|
| T303107 | Trojan Jockey Wheel - Solid wheel and tyre |

| SPARE PARTS | DESCRIPTION |
|------------------|--------------------------------|
| Part No: T644102 | - Handle assembly |
| T644109 | - 200 x 50 Wheel & Tyre |
| T303231 | - Weld on bracket - bare metal |

U BOLT FITTING KITS

| SPARE PARTS | DESCRIPTION |
|------------------|---|
| Part No: T271080 | - U bolt kit for fitment to a 76mm high drawbar |

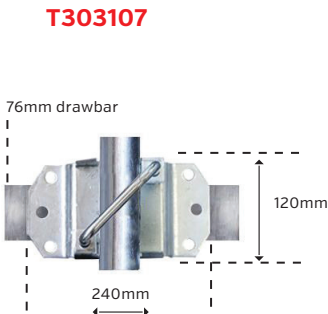



Jockey Wheels Premium Style

Trojan Jockey Wheel - 250mm x 50mm Solid Rubber Tyre

This 250mm x 50mm solid rubber tyre is fitted to a plastic rim. Fitted with a multi fit swivel bracket which has a double lock pin for safety. All metal components are galvanised. Rated at a capacity of 350kg. 250mm lift.

| Part No: | Description: |
|----------|---|
| T303108 | Trojan Jockey Wheel - Solid Rubber Tyre |

| SPARE PARTS | DESCRIPTION |
|------------------|--------------------------------|
| Part No: T644102 | - Handle assembly |
| T644109 | - 200 x 50 Wheel & Tyre |
| T303231 | - Weld on bracket - bare metal |

U BOLT FITTING KITS

| SPARE PARTS | DESCRIPTION |
|------------------|---|
| Part No: T271080 | - U bolt kit for fitment to a 76mm high drawbar |

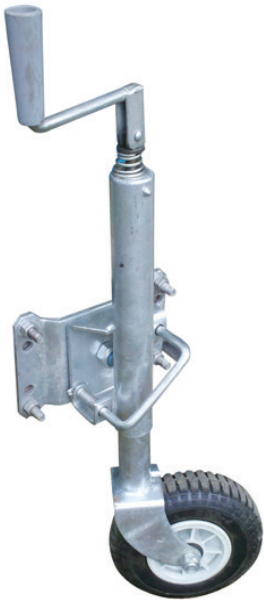

Trojan Jockey Wheel -200mm x 50mm Heavy Duty Solid Wheel & Tyre

Fitted with a multi fit swivel bracket which can either be bolted to drawbar or fitted using U Bolts (Weld on bracket also available). Swivel bracket allows Jockey Wheel to be stored parallel to drawbar. Folding handle prevents accidental damage or injury. All components are galvanised. 250mm x 4" heavy duty solid wheel and tyre. Double lock pin for safety. Rated at a capacity of 350kg. 250mm lift.

| Part No: | Description: |
|----------|---|
| T303109 | Trojan Jockey Wheel - HD Solid wheel & tyre |

| SPARE PARTS | DESCRIPTION |
|------------------|--------------------------------|
| Part No: T644102 | - Handle assembly |
| T303231 | - Weld on bracket - bare metal |

U BOLT FITTING KITS

| SPARE PARTS | DESCRIPTION |
|------------------|---|
| Part No: T271080 | - U bolt kit for fitment to 76mm high drawbar |

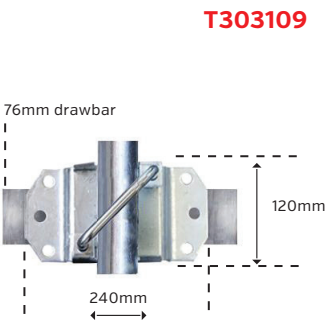

Jockey Wheels Premium Style

Trojan Jockey Wheel - 350mm x 4mm Pneumatic Tyre

Fitted with a multi fit swivel bracket which can either be bolted to drawbar or fitted using U Bolts (Weld on bracket also available). Swivel bracket allows Jockey Wheel to be stored parallel to drawbar. Folding handle prevents accidental damage or injury. All components are galvanised. Galvanised steel wheel with 350 x 4" Pneumatic Tyre. Double lock pin for safety. Rated at a capacity of 350kg. 250mm lift.

| Part No: | Description: |
|----------------|--------------------------------------|
| T303115 | Trojan Jockey Wheel - Pneumatic Tyre |

| SPARE PARTS | DESCRIPTION |
|--|-------------|
| Part No: T644102 - Handle assembly | |
| T644107 - 350 x 4 Wheel & Tyre | |
| T303231 - Weld on bracket - bare metal | |

U BOLT FITTING KITS

| SPARE PARTS | DESCRIPTION |
|--|-------------|
| Part No: T271080 - U bolt kit for fitment to 76mm high drawbar | |

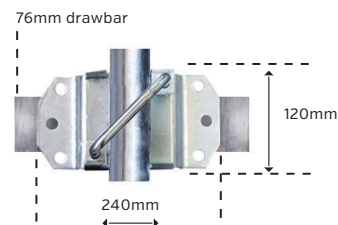

T303115

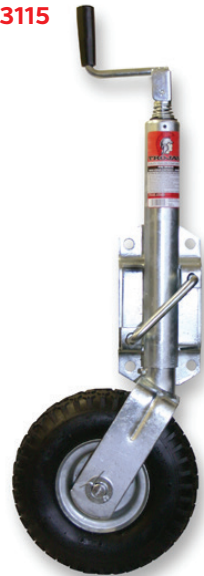

Trojan Ezi-Shifta Ratchet Jockey Wheel

This Trojan Ezi-Shifta Jockey Wheel is designed to move your Caravan or Trailer with minimum effort. It is easy to operate and is capable of moving up to 2 tonne on an even surface with minimum effort. It has three functions - forward, reverse & stop/lock. It is fitted with a 10" solid rubber wheel and has a load capacity of 280kgs.

| Part No: | Description: |
|----------------|--|
| T303250 | Trojan Ezi-Shifta Ratchet Jockey Wheel |

| SPARE PARTS | DESCRIPTION |
|------------------------------------|-------------|
| Part No: T644102 - Handle assembly | |



T303250



Fulton F2™ Jack

The Fulton F2 Jack with 2000 lbs (900kg) lift capacity high performance jack. Heavy duty articulating foot plate. 175mm cast iron foot plate provides superior stability. 325mm of swivel mount height adjustment.

| Part No: | Description: |
|-------------------|-----------------------------------|
| 1413230134 | Fulton F2 Jack 900kgs, wide track |

1413230134





Jockey Wheels Premium Style

Fulton F2™ Jack

1413040134

Fulton Jack 1600 lbs [725kgs] swing away, bolt on steel construction, 10" travel, 8" poly wheels. Low maintenance, designed to eliminate the need for lubrication and maintenance. Corrosion resistant coatings over internal and external components.

| Part No: | Description: |
|------------|----------------------------------|
| 1413040134 | Fulton Jockey Wheel F2 Widetrack |



Trojan Electric Jockey Wheel

T307015

The Trojan Motorized Jockey Wheel is designed to make moving your caravan, boat or heavy duty trailer in tight spots a breeze. The jockey wheel is made from high quality electrical and mechanical components and has been rigorously tested to ensure long life and reliability.

| Part No: | Description |
|----------|------------------------------|
| T307015 | Trojan Electric Jockey wheel |



Jockey Wheels - Fixed Type

Trojan Jockey Wheel - 300mm x 4mm Pneumatic Tyre

Fitted with 300 x 4 Pneumatic Tyre. Galvanised. Rated at a capacity of 180kgs.

| Part No: | Description: |
|----------|----------------------------------|
| T864800 | Jockey Wheel |
| T8648001 | Mounting bracket to suit T864800 |

| SPARE PARTS | DESCRIPTION |
|-------------|------------------------|
| Part No: | T644107 - Wheel & tyre |

T864800

T864801



Jockey Stands - Trojan

Trojan Jockey Stand

Flat foot. Folding handle. Galvanised finish. Pivots horizontal when not in use. Can be bolted or U-bolted to trailer frame. Two types available.

| Part No: | Capacity | Travel: | Restricted Length: |
|----------|----------|---------|--------------------|
| T303118 | 350kg | 300mm | 550mm |
| T303120 | 500kg | 260mm | 630mm |

| SPARE PARTS | DESCRIPTION |
|------------------|---|
| Part No: T644102 | Handle assembly |
| T303231 | Weld on bracket - bare metal |
| T271080 | U bolt kit for fitment to 76mm high drawbar |

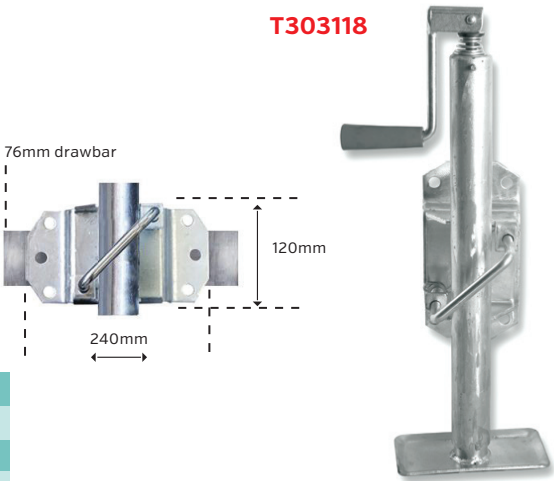

Trojan Jockey Stand

Flat foot. Fixed drop leg. Zinc plated finish. Fixed side wind handle. Requires welding to attach to trailer. Two stage extension. 70 x 70mm square outer body.

| Part No: | Capacity | Travel: | Restricted Length: |
|----------|----------|---------|--------------------|
| T303121 | 1000kg | 600mm | 1300mm |



Trojan Corner Jack & Handle

Corner Stand. Scissors action. Zinc plated. Bolts to trailer chassis (can be welded). Pivoting foot pad. Maximum extended height at right angles 650mm. Note: This is not to be used to lift vehicles to change wheels.

| Part No: | Description: |
|----------|--------------|
| T655502 | Corner Jack |
| T655702 | Handle |

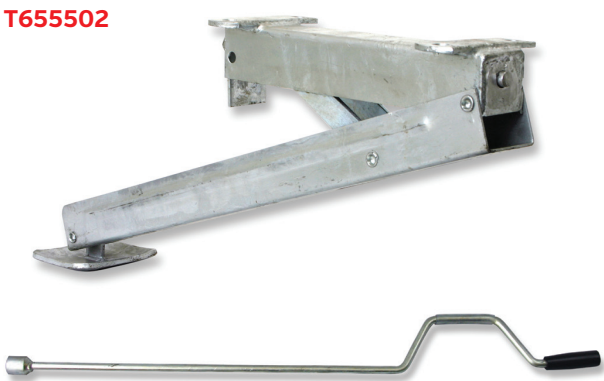



Jockey Stands - Trojan

Trojan Electric Park Leg

12 DC volt only. Complete with three position switch & night light (pre-wired). Removable foot pad. Simple installation. 457mm travel.

| Part No: | Capacity: |
|----------------|-----------|
| T307001 | 1350kg |

| SPARE PARTS | DESCRIPTION |
|------------------|------------------|
| Part No: T307013 | Emergency handle |

T307001



Trojan Electric Park Leg

12 DC volt only. Simple quick adjust 2nd stage leg. Built in overload clutch. Does require welding to attach to trailer. Optional three position switch available. Stroke of 530mm. Extended length 1879mm. Removable foot pad.

| Part No: | Capacity: |
|----------------|-----------|
| T307007 | 3400kg |

| SPARE PARTS | DESCRIPTION |
|------------------|---------------------------------|
| Part No: T307010 | Three position switch & housing |

T307007

T307010

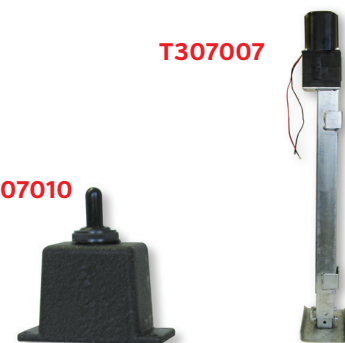

Jockey Stands - Bulldog

Bulldogs 900kg round jacks are recognized as the industry standard by leading agricultural, commercial, horse, livestock, and other trailer manufacturers. For more than three quarters of a century, BULLDOG jacks have been demonstrated to be the most reliable, field-proven jacks on the market. Smooth, comfortable, ergonomic design. Dependable vertical and side load capacity. Proven reliability for long term use at rated loads. Precision fitted parts for extra stability. A-Frame models listed have grey painted outer and inner tubes - All other models have grey painted outer and clear zinc inner tubes.

Bulldog Parkleg Round SW Side - 900kgs

| Part No: | Description: | Rating: |
|---------------|----------------------|-----------------|
| 158151 | Park leg Rnd SW Side | 2000lb - 900kgs |
| 158452 | Park leg Rnd SW Top | 2000lb - 900kgs |

T158151



Bulldog Parkleg Square SW Side - 4000kgs

Bulldog's 4000kg support capacity square jacks 'fills the gap' between 3600kg and 5400kg square jack product offerings. This is the highest quality and best performing jack available in the marketplace today, a total balance between capacity, speed and effort. The heavy gauge 75mm square tubing allows for direct weld mounting wherever the application allows with no burn through. The zinc plated inner tube and drop leg coupled with heavy duty reinforcement ensure zero water retention as well as smooth and easy cranking.

| Part No: | Description: | Rating: |
|---------------|------------------------|---------|
| 180455 | Bulldog parkleg square | 4000kg |

180455



Jockey Stands - Bulldog

Bulldog Parkleg Square Heavy Duty - 5400kg

Strong, durable and sturdy. The bulldog 5400kg support capacity square jack is the BIG reason why Bulldog has carried the load in agricultural, construction, heavy-duty utility and horse / livestock trailer industries since 1923. All Bulldog 4" square jacks are rated for 5400kg support capacity and 4500kg lift capacity. The strength of the product, plus the wide variety of styles, makes this jack the best choice in its product class.

| Part No: | Description: | Rating: |
|---------------|-----------------------------------|---------|
| 182804 | Bulldog Parkleg square heavy duty | 5400kg |

182804



Bulldog Parkleg Square SW Top - 3600kg

Bulldog's 3600kg support capacity square jack serves the agricultural, industrial, construction, horse / livestock trailer and utility/cargo/ trailer markets. The compact design of these jacks makes them ideal for tight fitting applications where 75mm and 100mm square tube jacks are too big.

| Part No: | Description: | Rating: |
|---------------|------------------------------|---------|
| 190708 | Bulldog Parkleg square SWTop | 3600kg |

190708



Bulldog Parkleg Electric - 1800kg

The makers of tough and trusted Bulldog jacks present a powered jack with all the capacity and features you want. Positions quickly with 70cm of travel 45cm screw travel and 25cm drop leg travel. The 1800kg lift capacity provides multiple uses. Has emergency manual over-ride should the power fail.

| Part No: | Description: | Rating: |
|---------------|--------------------------|---------|
| 500185 | Bulldog Parkleg Electric | 1800kg |

500185





Winches Manual

Trojan Manual Winches are a high quality product especially suited for use on boat trailers but may suit many general winching requirements.

Trojan Manual Trailer Winches - Closed Top

Multi-fit base holes. Stainless steel shafts, pawls & pawl springs. Galvanised bodies & components. Wire guard fitted to drum gear. All winches except 1:1 model are dual ratio. 10:1 & 15:1 models are supplied with two handles. Winches can either be purchased loose [less wire & hook] or in a display carton [which includes wire & hook].

| Part No: | Ratio: | Max Pull: | Wire Size: |
|----------|-------------|-----------|--------------|
| R85690 | 1:1 | 250kg | |
| R85700 | 3:1 & 1:1 | 500kg | |
| R85710 | 5:1 & 1:1 | 750kg | |
| R85720 | 10:1 & 5:1 | 1000kg | |
| R85730 | 15:1 & 10:1 | 1500kg | |
| T461011 | 1:1 | 250kg | 4mm x 6mtrs |
| T461013 | 3:1 & 1:1 | 500kg | 4mm x 6mtrs |
| T461015 | 5:1 & 1:1 | 750kg | 5mm x 7mtrs |
| T461020 | 10:1 & 5:1 | 1000kg | 5mm x 7mtrs |
| T461023 | 15:1 & 10:1 | 1500kg | 6mm x 10mtrs |
| T461045 | 5:1 | 900kg | strap |
| T461050 | 10:1 | 1130kg | strap |

Service kits listed below include Pawl Handle & Spring, Pinion Gear, Brushes & Roll Pins.

SERVICE KITS

| Part No: | Ratio: | Winch Model: |
|----------|-------------|--------------|
| T800027 | Service Kit | 1-1 3-1 5-1 |
| T800028 | Service Kit | 10-1 |
| T800029 | Service Kit | 15-1 |

| SPARE PARTS | DESCRIPTION | |
|------------------|--------------|-------------|
| Part No: T800025 | Roll Pin Kit | All |
| T802255 | Pawl Handle | 1-1 3-1 5-1 |
| T802253 | Pawl Handle | 10-1 |
| T802259 | Pawl Handle | 15-1 |
| T800240 | Pawl spring | 1-1 3-1 5-1 |
| T800242 | Pawl spring | 10-1 |
| T800244 | Pawl spring | 15-1 |
| T809105 | Pinion Gear | All |
| T809107 | Bush 5/8" | All |
| T809108 | Bush 3/4" | 10-1 15-1 |
| T802212 | Handle | All |

TR85710

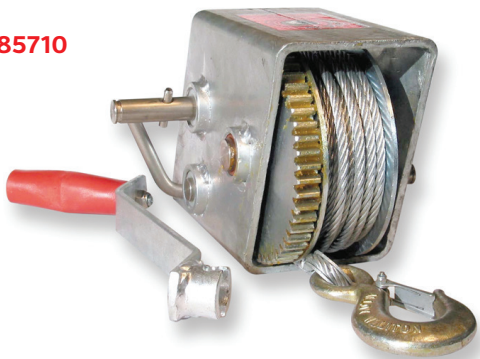

T461011



| SPARE PARTS | DESCRIPTION | |
|------------------|------------------|-----|
| Part No: T800255 | Handle grip | All |
| T800190 | R Clip | All |
| T800160 | Cable Clamp | All |
| T800225 | Clamp Bolt & Nut | All |
| T807003 | | |
| T807005 | | |
| T807001 | Handle | |
| T807007 | | |
| T807011 | | |
| T807013 | | |





Fulton Winches

Fulton Winch F2™ 725kg

F2™ Winch, w/strap 725kgs capacity. Two piece corrosion resistant aluminum frame. One piece corrosion resistant aluminum handle. Dual gear drum operates smoothly. Left or right handed attachment. 2 position handle adjusts from 6" to 7" models available with or without 20' strap.

| Part No: | Description: | Rating: |
|------------|------------------|---------|
| FW16000101 | Fulton Winch F2™ | 725kg |

FW16000101



Fulton Winch F2™ 900kg

900kgs capacity: Two piece corrosion resistant aluminum frame. One piece corrosion resistant aluminum handle: Dual gear drum operates smoothly. Centre drive enclosed ratchet system. User friendly pull-turn knob to engage ratchet plunger pin. Left or right handed handle attachment. 4 position handle adjusts from 6" - 9". Includes 20' strap with hook.

| Part No: | Description: | Rating: |
|------------|------------------|---------|
| FW20000101 | Fulton Winch F2™ | 900kg |

FW20000101



Fulton Winch F2™ Speed 1500kg

One piece corrosion resistant aluminum frame. One piece corrosion resistant aluminum handle: Dual gear drum operates smoothly. Centre drive enclosed ratchet system. User friendly pull-turn knob to engage ratchet plunger pin. Left or right handed handle attachment. 4 position handle adjusts from 6" - 9". Includes 20' strap with hook.

| Part No: | Description: | Rating: |
|------------|------------------|---------|
| FW32000101 | Fulton Winch F2™ | 1500kg |

T32000301



Fulton Winches

Fulton K Series Winches

Fulton brand K-Series self-activating automatic brake winches hold the load securely when the crank handle is released. Typical applications include boat lifts, grain augers, manual fork lifts, retractable swing keels, dumpster lid lifts, and manual hoists. Drum hubs are 10 times the recommended cable size to maximize cable life. The KX series offer plated gear covers for improved gear train protection and a dual ratchet system.

| Part No: | Description: | Rating: |
|-----------|---------------------|---------|
| K25500301 | Fulton Winch Braked | 1150kg |
| K6500101 | Fulton Winch Braked | 295kg |

K25500301

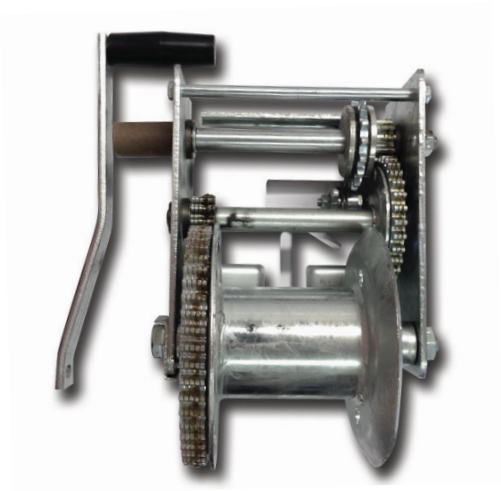

Fulton Worm Gear Winches

Worm Gear Winch, 900kgs. Fulton brand worm gear winches feature high gear ratios for excellent load control. Worm gear design allows reel to automatically stop when handles are released. No minimum loading is required for winch operation. Drum hubs are sized to prevent cable damage and extend cable life. Oil-impregnated bushings and comfort grip handles for easy cranking. Reinforced frames keep gears aligned for improved life cycle performance.

| Part No: | Description: | Rating: |
|-----------|------------------------|---------|
| KW1500103 | Fulton Winch Worm Gear | 680kg |
| KW2000103 | Fulton Winch Worm Gear | 900kg |

KW1500103

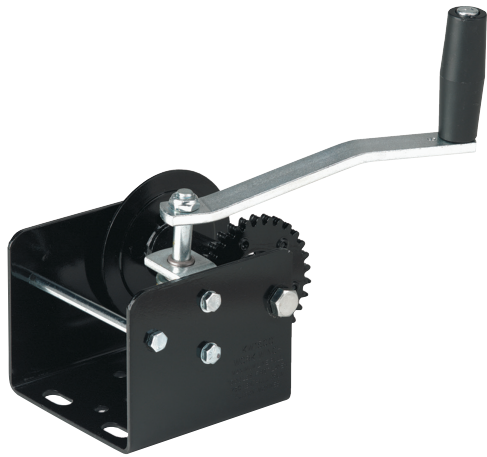



Winch Wires & Ropes

Trojan Winch Wire Rope Hooks

| Part No: | Diam: | Type: |
|----------|-------|---------|
| T860010 | 10mm | S/Steel |
| T860011 | 11mm | S/Steel |

T860010



Trojan Winch Wires

Made from galvanised wire and are complete with stainless steel hook.

| Part No Packaged: | Part No loose: | Dia & Length: | Capacity: | Hook: |
|-------------------|----------------|---------------|-----------|------------|
| T491030 | TR85870 | 4mm x 6mtr | 600kg | 10mm s/s |
| T491055 | TR85760 | 5mm x 7mtr | 1000kg | 10mm s/s |
| T491065 | TR85820 | 5mm x 10mtr | 1000kg | 11mm s/s |
| T491090 | TR85920 | 6mm x 10mtr | 1500kg | Drop forge |

T491030



Trojan Winch Ropes

No more cut hands! These winch ropes are manufactured from a high strength synthetic material. They offer very high strength and will not deteriorate or fracture like wire. Two versions offered. Black ropes are for smaller lighter boats and the Blue ropes are our premium product suitable for heavier boats. All ropes are supplied with fitted stainless steel hooks

| Part No Packaged: | Part No loose: | Colours: | Length: | Capacity: | Dia: | Hook Dia: |
|-------------------|----------------|----------|---------|-----------|------|-----------|
| T862018 | T921830 | Black | 4mtrs | 940kg | 8mm | 10mm |
| T862020 | T921850 | Black | 5mtrs | 940kg | 8mm | 10mm |
| T862029 | T921860 | Black | 6mtrs | 940kg | 8mm | 10mm |
| T862034 | T921740 | Blue | 4mtrs | 1200kg | 6mm | 11mm |
| T862035 | T922750 | Blue | 5mtrs | 1200kg | 6mm | 11mm |
| T862036 | T922760 | Blue | 6mtrs | 1200kg | 6mm | 11mm |
| T862037 | T921770 | Blue | 7mtrs | 1200kg | 6mm | 11mm |
| T862038 | T921780 | Blue | 8mtrs | 1200kg | 6mm | 11mm |
| T862047 | T921797 | Blue | 7mtrs | 2000kg | 7mm | 12mm |
| T862048 | T921798 | Blue | 8mtrs | 2000kg | 7mm | 12mm |
| T862049 | T921799 | Blue | 9mtrs | 2000kg | 7mm | 12mm |



Rollers

Trojan Rubber Keel Rollers

Trojan offer a wide range of Rollers and Bow Blocks to suit all applications

| Part No: | Type: | Profile: | Overall Length: | Flange Dia: | Centre Dia: | Centre Length: | Bore Dia: |
|----------|-------|----------|-----------------|-------------|-------------|----------------|-----------|
| TR85160 | MK2 | A | 80mm | 90mm | 60mm | 40mm | 16mm |
| TR85170 | MK3 | A | 75m | 57mm | 40mm | 40mm | 16mm |
| TR85195 | MK10 | C | 130mm | 90mm | 60mm | 55mm | 16mm |
| TR85190 | MK5 | A | 140mm | 90mm | 60mm | 100mm | 16mm |
| TR85180 | MK4 | A | 180mm | 90mm | 60mm | 40mm | 16mm |
| TR85193 | MK8 | B | 200mm | 80mm | 60mm | 140mm | 20mm |
| T415021 | | D | 200mm | 70mm | 45mm | N/A | 16mm |



Trojan Rubber Side Rollers

Trojan offer a wide range of Rollers and Bow Blocks to suit all applications

| Part No: | Length: | Dia: | Bore Dia: |
|----------|---------|------|-----------|
| TR85200 | 40mm | 60mm | 16mm |
| TR85220 | 100mm | 63mm | 16mm |
| TR85230 | 200mm | 63mm | 16mm |



Trojan Rubber Self Centre Rollers

Trojan offer a wide range of Rollers and Bow Blocks to suit all applications

| Part No: | Length: | Dia: | Bore Dia: |
|----------|---------|------|-----------|
| TR85240 | 290mm | 80mm | 3/4" |



Trojan Rubber Bow Snub Blocks & Rollers

Trojan offer a wide range of Rollers and Bow Blocks to suit all applications

| Part No: | Type: | Description: |
|----------|-------|---|
| TR85250 | A | V Block, 160mm long x 75mm wide, 4 bolt mount. |
| TR85260 | A | V Block, 150mm long x 45mm wide, 4 bolt mount. |
| T414005 | C | V Roller, 100mm dia x 75mm wide, 1/2" bore. |
| T415041 | B | V Block, 95mm long x 85mm wide, swivel mount. Grey. |

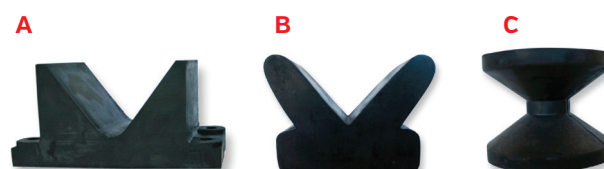



Rollers

Wobble Rollers

Wobble rollers are used to support the boat on the trailer and can be used with or without keel rollers. Because of their large diameter and width, they offer excellent support and rolling action. For bracket assemblies to suit refer to page 65

| Part No: | Colour: | Tread: | Dia: | Width: | Bore Dia: |
|----------|---------|--------|-------|--------|-----------|
| T414032 | Blue | Ribbed | 112mm | 73mm | 26mm |
| T414033 | Grey | Ribbed | 112mm | 73mm | 26mm |

T414032



Urethane Keel Rollers - Dark Blue

These are fitted with a galvanised pipe bush.

| Part No: | Overall Length: | End Dia: | Centre Dia: | Bore Dia: |
|----------|-----------------|----------|-------------|-----------|
| T415037 | 200mm | 71mm | 45mm | 22mm |
| T415031 | 302mm | 80mm | 55mm | 22mm |

T415037



Urethane Winch Post Rollers - Black

| Part No: | Overall Length: | End Dia: | Centre Dia: | Bore Dia: |
|----------|-----------------|----------|-------------|-----------|
| T415033 | 116mm | 77mm | 50mm | 18mm |

T415033

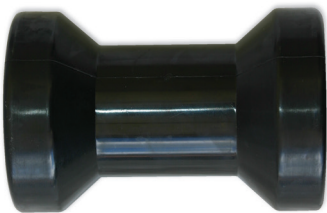

Urethane Winch Post Roller End Caps - Black

These can be used with part 415033 winch post roller

| Part No: | Overall Length: | End Dia: | Centre Dia: | Bore Dia: |
|----------|-----------------|----------|-------------|-----------|
| T415035 | 63mm | 77mm | 48mm | 18mm |

T415035



Roller Hardware

Chine Support

T417100

Used for supporting the chine of Jet Ski & smaller trailer boats. 270mm long.

| Part No: | Description: |
|----------------|---------------|
| T417100 | Chine Support |



Trojan Chine Support Roller Assembly

Used for supporting the chine of smaller trailer boats. Galvanised bracket. 100mm long roller. Plate Included

T2922ASSY

| Part No: | Description: |
|------------------|--------------------------------------|
| T2922ASSY | Trojan Chine Support Roller Assembly |



Trojan Wobble Roller Bracket Assemblies

For mounting wobble rollers to trailer. Galvanised bolts. Two types available. Note: Rollers are not included [refer to page H2 for wobble roller options].

| Part No: | Description: |
|----------------|----------------------|
| T440020 | Dual Roller Assembly |
| T440030 | Quad Roller Assembly |

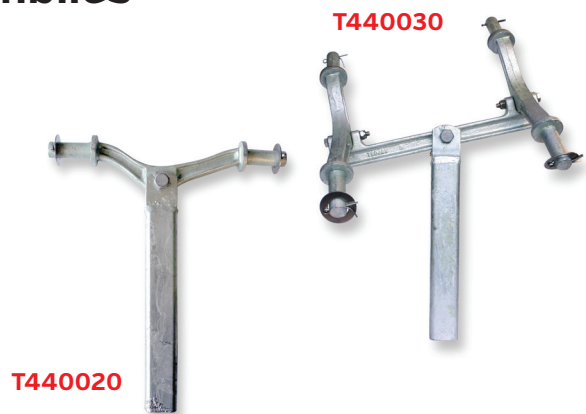

Wobble Roller Bracket Assembly Fittings

U-bolts & plates used for mounting wobble roller brackets to the trailer chassis. One plate and two u-bolts are required for each bracket.

| Part No: | Part No (loose / each): | Description: | Units: |
|----------------|-------------------------|------------------------------------|--------|
| T441005 | T813968 | U-bolts M10 x 43sq x 112mm | 2/pk |
| T441010 | T307800 | U-bolt plate to suit 64mm chassis | 1/pk |
| T441015 | T307900 | U-bolt plate to suit 76mm chassis | 1/pk |
| T441020 | T308000 | U-bolt plate to suit 89mm chassis | 1/pk |
| T441025 | T308100 | U-bolt plate to suit 102mm chassis | 1/pk |





Roller Assemblies

Roller Pins - Stainless Steel

These pins suit most common keel and side rollers

| Part No: | Overall Length: | Hole Centres: | Dia: |
|----------------|-----------------|---------------|------|
| R85500 | 115mm | 100mm | 5/8" |
| TR8550S | 120mm | 105mm | 5/8" |
| R85510 | 140mm | 120mm | 5/8" |
| R85520 | 180mm | 155mm | 5/8" |
| R85530 | 225mm | 215mm | 5/8" |
| R85540 | 240mm | 225mm | 5/8" |
| R85550 | 340mm | 325mm | 3/4" |

R8550



Split Pins & Washers for Roller Pins - Stainless Steel

These pins suit most common keel and side rollers

| Part No Pack: | Part No Loose: | Description: |
|-----------------------|----------------|-------------------------|
| T432005[10/pk] | SPLIT PIN | Split pin 1/8" x 1" S/S |
| T432010 [6/pk] | 5/8 WASHER | Washer 16mm flat S/S |
| T432015 [4/pk] | 3/4SSFLAT | Washer 19mm flat S/S |



Roller U-Brackets

Used for mounting rollers to the trailer chassis. Bare metal

| Part No: | Inside Width: | To suit Roller: |
|----------------|---------------|-----------------|
| T288700 | 80mm | MK3 Keel |
| T288800 | 90mm | MK2 Keel |
| T292200 | 110mm | 100mm Side |
| T292300 | 210mm | 200mm Side |
| T293800 | 145mm | MK5 & MK10 Keel |



Roller Bushes

Used for mounting rollers to the trailer chassis.

| Part No Loose: | Part No Pack: | Description: |
|----------------|---------------|----------------------------------|
| TR85590 | 441005 [4/pk] | Bush 16mm ID, 20mm OD, 28mm long |
| TR85600 | 441010 [4/pk] | Bush 16mm ID, 20mm OD, 45mm long |
| TR85610 | N/A | Bush 19mm ID, 24mm OD, 45mm long |



Towballs

Trojan Towballs

All Tow Balls comply with NZ Standard 5232 - 1993.
Note: 541024 Towball suits Trojan Load Leveller 993921, refer to page I11

| Part No: | Ball Dia: | Shank Dia / length: | Capacity: | Finish: |
|----------|-----------|---------------------|-----------|---------|
| T541005 | 1 7/8" | 3/4" x 50mm | 2000kg | Chrome |
| T541024 | 1 7/8" | 7/8" x 60mm | 3500kg | Chrome |
| T541011 | 1 7/8" | 1" x 50mm | 3500kg | Zinc |
| T541025 | 50mm | 3/4" x 50mm | 2000kg | Chrome |
| T541026 | 50mm | 7/8" x 50mm | 3500kg | Chrome |
| T541028 | 50mm | 1" x 50mm | 3500kg | Zinc |
| T541036 | 2 5/16" | 1" x 55mm | 2724kg | Chrome |
| T540079 | 50mm | 7/8" x 60mm | 3500kg | Chrome |

T541005



Trojan Duo-Balls

Change your Towball size in seconds! Each kit contains one 1 7/8" ball and one 50mm ball.

| Part No: | Ball Dia: | Shank Dia: | Capacity: |
|----------|---------------|------------|-----------|
| T543005 | 1 7/8" & 50mm | 3/4" | 2000kg |
| T543010 | 1 7/8" & 50mm | 1" | 3500kg |

T543005



| SPARE PARTS | DESCRIPTION |
|------------------|------------------|
| Part No: T543013 | 50mm Ball only |
| T543015 | 1 7/8" Ball only |

Towball Accesories

Trojan Chrome Towball Covers

Clips on securely. Fits 50mm & 1 7/8" Towballs

| Part No: | Description: |
|----------|--|
| T541050 | Towball cover - each, blister packaged |
| T540085 | Towball cover - bulk (order 12 to receive display box) |

T541050



Trojan Rubber Shin Protectors

Made of soft rubber, the shin protector fits over the towbar and prevents bruised legs if walked into. Simple to fit and fits all sized towbars.

| Part No: | Description: |
|----------|---|
| T541106 | Shin Protector - each, packaged |
| T540062 | Shin Protector - bulk (order 18 to receive display box) |

T541106





Towballs Accessories - Pro Series

Pro Towball Mount Adjustable Heavy Duty

Pro Series Heavy Duty Adjustable Tow Ball Mount, 90mm Maximum Drop, 114mm Maximum Rise, Rated to 3,500KG

| Part No: | Description: |
|----------------|-------------------------------------|
| PRO7217 | Towball Mount Adjustable Heavy Duty |

PRO7217



Pro Clevis Mount

Pro Series Clevis Mount & Pin, Rated up to 3,500KG

| Part No: | Description: |
|----------------|--------------|
| PRO7207 | Clevis Mount |

PRO7207



Pro Towball Mount Adjustable Standard

Pro Series Adjustable Tow Ball Mount, Rated up to 1,500KG

| Part No: | Description: |
|----------------|-----------------------------------|
| PRO7200 | Towball Mount Adjustable Standard |

PRO7200



Pro Towball Mount Adjustable Standard QR

Pro Series Heavy Duty Adjustable Tow Ball Mount, 206mm Maximum Drop, 59mm Maximum Rise, Rated to 2,750KG

| Part No: | Description: |
|----------------|--------------------------------------|
| PRO7218 | Towball Mount Adjustable Standard QR |

PRO7218



Pro Towball Mount Standard 193mm

Pro Series Tow Ball Mount. 98mm Drop, 166mm Shank Length Rated to 3,500KG

| Part No: | Description: |
|----------------|------------------------------|
| PRO7012 | Towball Mount Standard 193mm |

PRO7012



Towballs Accessories - Pro Series

Pro Towball Mount Standard 227mm

Pro Series Tow Ball Mount. 98mm Drop, 200mm Shank Length
Rated to 3,500KG

| Part No: | Description: |
|----------|------------------------------|
| PRO7011 | Towball Mount Standard 227mm |

PRO7011



Pro Towball Mount Standard 332mm

Pro Series Tow Ball Mount. 98mm Drop, 305mm Shank Length
Rated to 2,500KG

| Part No: | Description: |
|----------|------------------------------|
| PRO7010 | Towball Mount Standard 332mm |

PRO7010



Pro Towball Spanner

Multi-fit towball spanner, Fits Towball nut, snap up bracket bolt, D shackle tongue bolt and adjustable mount bolts and nuts, purchase in packs of 10.

| Part No: | Description: |
|----------|-----------------|
| PRO7005 | Towball spanner |

PRO7005



Pro Pintle Hook Adaptor

Pro Series Adjustable Pintle Hook Adapter. Rated up to 4,000KG

| Part No: | Description: |
|----------|---------------------|
| PRO7222 | Pintle Hook Adapter |

PRO7222



Pro Recovery Hitch

Pro Series Recovery Hitch, Rated up to 4,750KG

| Part No: | Description: |
|----------|----------------|
| PRO7223 | Recovery Hitch |

PRO7223





Ball Mounts

Valley Ballmounts

The best way to even out a load is to select the best fitting ball mount. Ball mounts vary by weight rating, shaft length and rise / drop to suit each of the applications. Also available is a T570255 Security hitch pin lock. Fits 1" shank tow ball.

| Part No: | Capacity: | Length: | Rise: | Drop: | Receiver: | Finish: |
|----------------|-----------|---------|-------|--------|-----------|----------|
| T759200 | 2260kg | 8" | 3" | 4-1/4" | Suits 2" | Black |
| T751000 | 2700kg | 12" | 1" | 2-1/4" | Suits 2" | Black |
| T770100 | 3600kg | 9" | 1" | 2" | Suits 2" | Aluminum |
| T770200 | 3600kg | 9" | 3" | 4" | Suits 2" | Aluminum |

T759200



Valley Adjustable Black Powdercoat Ballmount

Perfect for use on a tow vehicle that may tow trailers of various coupler heights. Over 13" vertical adjustment. Can be used in the rise or drop position as needed. Also available is a 570255 Security Hitch pin lock. Fits 1" shank tow ball

| Part No: | Capacity: | Length: | Rise: | Drop: | Receiver: | Finish: |
|----------------|-----------|---------|-------|--------|-----------|----------|
| T751200 | 2250kg | 227kg | 10" | 6-1/8" | 7-1/2" | Suits 2" |

T751200



Ball Mount Accessories & Hardware

Trojan Hitch Pin Lock 5/8"

Protects your trailer ball mount from theft. Protective cap shields lock mechanism. Suitable for hitches from 65mm to 80mm. R Clip supplied for extra security. Quick and simple to use.

| Part No: | Description: |
|----------------|-----------------------|
| T570255 | Hitch Pin Lock 5/8" |
| PRO7207 | Levis pin non locking |

T570255



Fold-away Draw Bar Bracket

These Swivel brackets allow the trailer draw bar to be folded 180 degrees horizontally. Ideal for use where parking space is at a premium. These brackets are only suitable for fitment to single pole draw bars. Two types are available being weld on or bolt on. The bolt on version is zinc plated while the weld on is bare steel. Two sizes are offered being to fit 3"x3" and 3"x4" draw bars. The 3"x3" version is rated at 2200kg and the 3"x4" is rated at 2600kg

| Part No: | Size: | Type: |
|----------------|-------|---------|
| T993910 | 3"x3" | Weld on |
| T993912 | 3"x3" | Bolt on |
| T993911 | 3"x4" | Weld on |
| T993913 | 3"x4" | Bolt on |



Drop-Locks & Eye Plates

Trojan Drop Locks

Used to secure Trailer tailgate.

| Part No: | Part No (Pkgd 2/pk): | Description: |
|------------------------------|----------------------|--------------------------------------|
| T323200 | T331010 | Weld on, short, 10mm dia x 12mm long |
| T3275P | T331015 | Weld on, long, 10mm dia x 45mm long |
| T327400 | T331008 | Weld on, short, 8mm dia x 10mm long |
| T324000 | N/A | Bolt on, M10 female thread |
| T32751 | T331018 | Bolt on, M12 male thread, 25mm long |
| T32752 | T331020 | Bolt on, M12 male thread, 45mm long |
| T328500 | N/A | Bolt on, M8 male thread, 20mm long |
| T329020 & T32902R | T331025 | Screw on - Angled left & right |
| T329010 | T331030 | Screw on - straight |

T329010



T323200



Eye Plates

To be used with Droplocks to secure Trailer tailgate.

| Part No [loose]: | Part No (Pkgd 2/pk): | Description: |
|------------------|----------------------|--------------|
| T1002S0 | T331060 | 3" long |
| T100200 | T331065 | 6" long |

T100200



D-Shackles

Trojan D-Shackles - Galvanised

Not recommended for lifting purposes.

| Part No [loose]: | Part No (Pkgd): | Description: |
|------------------|-----------------|---|
| TAG4100 | T335005 | 6mm Galvanised D-Shackle, 400kg breaking strain |
| TAG4200 | T335010 | 8mm Galvanised D-Shackle, 800kg breaking strain |
| TAG4300 | T335015 | 10mm Galvanised D-Shackle, 1200kg breaking strain |
| TAG4400 | T335017 | 12mm Galvanised D-Shackle, 2400kg breaking strain |

TAG4200



Trojan D-Shackles - Stainless Steel

Great for Marine application! Made from 316 graded stainless steel. Not recommended for lifting purposes.

| Part No [loose]: | Part No (Pkgd): | Description: |
|------------------|-----------------|--|
| T870006 | T375006 | 6mm S/S 316 D-Shackle, 400kg breaking strain |
| T870008 | T375008 | 8mm S/S 316 D-Shackle, 800kg breaking strain |
| T870010 | T375010 | 10mm S/S 316 D-Shackle, 1200kg breaking strain |
| T870012 | T375012 | 12mm S/S 316 D-Shackle, 2400kg breaking strain |

T870006





D-Shackles

Trojan D-Shackles - High Tensile

T870008

To be used with safety chain. Galvanised finish.

| Part No (loose): | Part No (Pkgd): | Description: |
|------------------|-----------------|--|
| T820006 | T335018 | 10mm, suitable for Trailers up to 1500kg gross weight. |
| T820008 | T335020 | 11mm, suitable for Trailers up to 2000kg gross weight. |



Body Hardware

Trojan Lynch Pins

TAG0001

| Part No (loose): | Part No (Pkgd): | Description: |
|------------------|-----------------|--------------|
| TAG0001 | T333005 | 6mm dia |
| TAG0002 | T333010 | 8mm dia |
| TAG0004 | T333015 | 10mm dia |



Rubber Bonnet Fasteners

T530100

| Part No (loose): | Part No (Pkgd): | Description: |
|------------------|-----------------|------------------------|
| T530100 | T336070 | Small fastener, 63mm. |
| T530000 | T336075 | Large fastener, 125mm. |



Spring Bolts

| Part No (loose): | Part No (Pkgd): | Description: |
|------------------|-----------------|--------------|
| T000837 | T331090 | 12mm dia pin |
| T000863 | T331092 | 16mm dia pin |

T000837

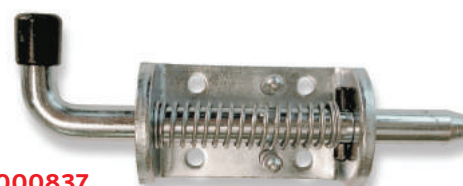

Hinge Straps

| Part No (loose): | Part No (Pkgd): | Description: |
|------------------|-----------------|--------------------|
| THS000312 | T332005 | 3" long, 1/2" eye |
| THS000358 | N/A | 3" long, 5/8 eye |
| THS100012 | N/A | 12" long, 1/2" eye |
| THS100058 | N/A | 12" long, 5/8" eye |
| THS100018 | N/A | 18" long, 1/2" eye |

THS000312



Body Hardware

Hinge Pins

| Part No (loose): | Part No (Pkgd): | Description: |
|------------------|-----------------|-------------------|
| T104600 | T332100 | 1/2" dia, weld on |
| T1046058 | N/A | 5/8" dia, weld on |
| T101600 | T332120 | 1/2" dia, bolt on |

T104600



Trojan R Clips

| Part No: | Description: |
|----------|-----------------------|
| TAG0005 | 2mm dia |
| TAG0006 | 3mm dia |
| TAG0007 | 4mm dia |
| TAG0008 | 5mm dia |
| T334006 | 2x2mm dia & 2x3mm dia |
| T334008 | 2x4mm dia & 2x5mm dia |



Trojan Safety Chain Kits

| Part No: | Description: |
|----------|---|
| T335108 | 1 x 8mm dia 9 link rated chain & 11mm shackle. 2000kg. |
| T335109 | As above but bulk pack of 10. |
| T335110 | 2 x 7mm dia 11 link rated chain & 10mm shackle. 4000kg. |



Trojan Safety Chain Fittings

| Part No: | Description: |
|----------|----------------------------|
| T336058 | Safety chain washer & bolt |



Trojan Chain Mate

No more lost D-Shackles! Quick and simple to use. Secures safety chain to Towbar quickly. Two mounting options. Zinc plate finish.

| Part No: | Description: |
|----------|-----------------------------|
| T336056 | Chain Mate, rated to 2000kg |





Body Hardware

Trojan Bolt Kits

Bolts required for fixing product to the Trailer Chassis. Includes bolts, nuts & washers.

T337020



| Part No: | Description: | Size: | Qty p/Pack: |
|----------------|---------------------------------|------------|-------------|
| T337020 | For mounting Duratorques | M12 x 40mm | 4 |
| T337030 | For mounting TC30 Couplings | M10 x 40mm | 4 |
| T337040 | For mounting HTC/TC40 Couplings | M12 x 90mm | 2 |

Trojan Coupling Mounting Plate

| Part No: | Description: |
|----------------|---|
| T574550 | Mounting plate drilled for TC30 Trojan couplings. 150 x 80 x 10mm. Bare metal. |
| T574558 | Mounting plate drilled for Trojan override couplings. 220 x 80 x 10mm. Bare metal |

W.O.F & Registration Holders

| Part No [loose]: | Part No [Pkgd]: | Description: |
|------------------|-----------------|------------------------------|
| T825005 | T367005 | W.O.F holder, plastic |
| T825007 | T367010 | Registration holder, plastic |



Door Locks - Universal Fitting

| Part No: | Description: |
|----------------|--|
| T812170 | T handle with keyed lock. Stainless Steel with adjustable catch Plate. Mounting hole Dimensions 100mm x 85mm |
| T812173 | Flush mount with keyed lock. Black finish. Face size 80mm x 35mm |
| T812175 | Flush mount with keyed lock. Black finish. Face size 100mm x 50mm |
| T812177 | Flush mount with keyed lock. Chrome finish. Face size 80mm x 35mm |
| T812179 | Flush mount with keyed lock. Chrome plated. Face size 100mm x 50mm |



Body Hardware

Gas Bottle Holders

Two sizes available. Both are bare metal and can be welded in place.

| Part No: | Diameter: | Description: |
|----------|-----------|--------------|
| T828151 | 255mm | 4 - 4.5kg |
| T828155 | 325mm | 9kg |



Lashing Points

Trojan Lashing Loop

Flush mounted, recessed corner deck ring. Bolt through the floor and chassis for a strong unobtrusive lashing point.

| Part No [loose]: | Part No [Pkgd]: | Description: |
|------------------|-----------------|--------------|
| T535083 | T332250 | Lashing Loop |

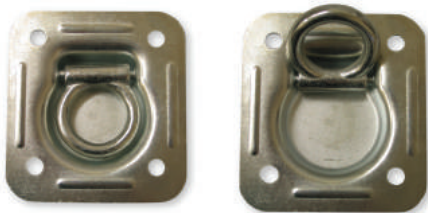

Trojan Retractable Lashing Point

Spring loaded. Mounts flush when not in use, then pops up with a quick lever release when needed. Easy press finger touch.

| Part No: | Description: |
|----------|----------------------------------|
| T535088 | Retractable Lashing Point - 2/pk |



Rope Hooks

Alloy rope hooks, two sizes available

| Part No [loose]: | Part No [Pkgd]: | Description: |
|------------------|-----------------|--------------------|
| T873600 | T332215 | Alloy hook - small |
| T873700 | T332220 | Alloy Hook - large |





Trailer Kits

Trailer Kit 1 - The most flexible single axle trailer components pack

Trailer kit 1 is a single axle 'trailer in a box' with all the necessary components you need to build a homebuilt 6 x 4 or thereabouts handyman trailer. Steel is sold separately.

| Part No (loose): | Description: |
|------------------|---|
| TTRK001 | Trailer Kit 1 - up to 1500kg. Single axle 13" |
| TTRK004 | Trailer Kit 4 - up to 1500kg. Single axle 14" |

TTRK001 - contains:



T122035
Hub and Stub Kit Ford
incl. Bearings and seals



T303105
Jockey Wheel 6"



T522065
Wheel & Tyre
Assemblies



T266150
1500kg Spring Kit



T335108
Safety chain including bolt
and washer



T993965
TC 30 Coupling



T992200
50mm Square axle tube
2.2m length



T371015
LED light combo inc. 9m
cable and plug



T315063
Pair of Galvanized guards



T000B4PH
Plug holder



T271080
Jockey wheel U bolts x2

Trailer Kit 2 - The most flexible double axle trailer components pack

Trailer kit 2 is a double axle 'trailer in a box' with all the necessary components you need to build a homebuilt 8x4 or thereabouts tandem axle trailer. Steel is sold separately.

| Part No (loose): | Description: |
|------------------|---|
| TTRK002 | Trailer Kit 2 - up to 1500kg. Tandem axle 14" |

TTRK001 - contains:

T335110: Safety chain inc Bolt and washer, T303108: Jockey Wheel 6", T202664: TC30 Coupling, T992200: 50mm Square axle tube 2.2m length. x2, T122035: Hub and Stub Kit set Ford inc Bearings and Seals. x1, T135135: Hub and Stub Kit set Ford inc Bearings and Seals. x1, T535036: Wheel 13 x 5" Galv. x4, T284038: Tandem Slipper Eye. x1, T371015: LED light combo inc 9m cable and plug. x1, T371055: LED light combo inc 9m cable and plug. x2, T271080: Jockey wheel U Bolts. x1, T873200: Chassis Clips. x20, TPT1021: Hose Lift. x1, T867600M: Copper Tubing 15m, TPT1098: Caliper Set, T316058: Galvanized guards. 1 Pair, T000B4PH: Plug Holder.



Weight Distribution & Sway Control

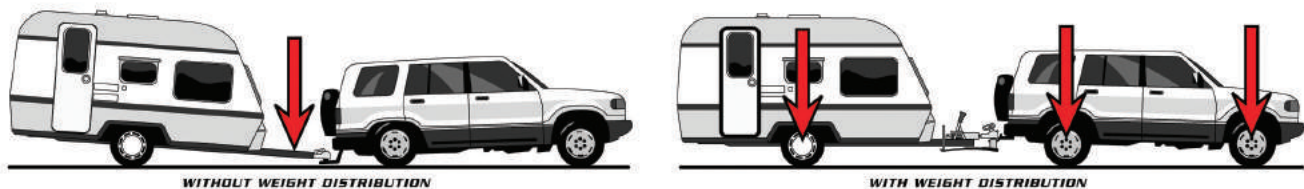

Trojan Load Leveller's are weight distribution hitches which fit onto the drawbar of the trailer and are connected to the vehicles tow bar by way of two parabolic springs. By adjusting the spring tension, tail sag caused by the drawbar weight on the tow bar can be all but eliminated and in doing so weight is transferred over the entire length of the tow vehicle and trailer resulting in a level ride, more control and stability and safer braking. Trojan offer two different load levellers.

Trojan Load-Leveller

This Load Leveller is suitable for fitment to caravans with a maximum nose weight of 160kg. Adjustment is achieved by tensioning the leaf springs by way chain links being slotted into the brackets fitted to the trailer draw bar. All components are electro zinc plated.



| Part No: | Description: |
|----------|-----------------|
| T993921 | 160kg capacity. |

Trojan Load-Leveller Chain Tensioner

Allows the easy tensioning of the springs fitted to the above Load Leveller. The bar is 600mm long.



| Part No: | Description: |
|----------|-------------------------------|
| T993930 | Load-Leveller Chain Tensioner |

Trojan Load-Leveller Heavy Duty

This Load Leveller is for fitment to larger caravans with a maximum nose weight of 240kg. Adjustment is by way of wind up spring tensioner's with graduated load markings. Features include fold away handles and quick attachment / release springs plus built in anti sway mounts (anti sway is sold separately - part number T996936, refer to next page). All components are heavy duty and are zinc plated.

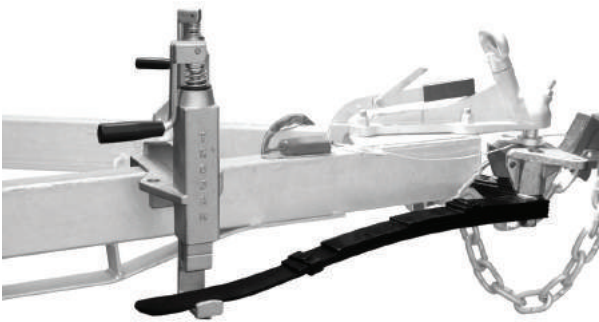

| Part No: | Description: |
|----------|----------------|
| T993925 | 240kg capacity |





Weight Distribution & Sway Control

Trojan Sway Control

Dual friction brake pad system provides constant and adjustable sway reduction. Secures with socket and spring clip connectors. Minimises trailer sway caused by high winds, curving roads or sudden maneuvers. Mounts to weight distribution hitch (sold separately). Detaches quickly for storage. Fits other common brands of Weight Distributors.

| Part No: | Description: |
|----------------|-------------------|
| T993936 | Sway control unit |

ADAPTOR KITS

| Part No: | Ratio: |
|----------------|--|
| T751930 | Adaptor kit to be used when fitting a Sway Control to a Load Leveller [T993921]. |
| T751980 | Adaptor kit to be used when fitting a Sway Control with no Load Leveller [T993921] in place. |



Trojan Bungy Cords with Hooks

Holding your gear down has never been easier. Sold as a pack of six containing 2 x 45cm (Red), 2 x 61cm (Black) and 2 x 76cm (Grey).

| Part No: | Description: |
|----------------|--------------------|
| T634310 | Bungy Cords - 6/pk |



Mirrors

Camco Blind Spot Mirrors

Convex wide angle mirrors to help eliminate blind spots. Adjustable 3600 mirror rotates for different driving positions. Large mirror surface effectively increases viewing angles.

| Part No: | Description: |
|----------------|--------------|
| T255930 | Set of 2 |



Trojan Extension Towing Mirror

These mirrors offer superior quality and design. Fits most pickups, sport utilities and van mirrors. 50 x 128mm mirror. Arms adjust to fit existing mirrors. Simple to fit.

| Part No: | Description: |
|----------------|---------------------------------------|
| T539080 | Arms adjust between 140 to 230mm high |



Mirrors

Trojan Extension Towing Mirror

These mirrors offer superior quality and design. Fits most passenger car side mirrors. 150 x 128mm mirror. Arms adjust to fit existing mirrors

| Part No: | Description: |
|----------|--------------------------------------|
| T539090 | Arms adjust between 90 to 180mm high |



Trojan Extension Towing Mirror - Extra Large

Easy installation. Suitable for towing caravans, campers, boats etc. Mounts onto door. Extra large stainless steel mirror head.

| Part No: | Description: |
|----------|---------------------------|
| T539100 | Extends from 330 to 470mm |



Spare Wheel Bracket & Towing Flag

Trojan Universal Spare Wheel Mount

A universal fitting spare wheel mount bracket that will fit most trailers and wheels. Suits 4 & 5 stud wheels. Suits pitch circles from 4" to 5". Includes security lock. Fits 50 to 100mm RHS drawbars. Galvanised finish.

| Part No: | Description: |
|----------|-------------------|
| T535080 | Spare Wheel Mount |



Trojan Over-length towing Flag

Traffic regulations require all loads that extend past the rear of a trailer by 1.2 metres or more to be indicated by a flag at least 300mm in size (check state regulations as these vary). Trojan have designed this Towing Flag especially for boat trailers as a tilted outboard normally exceeds the allowed overhang. Simply fit the bag over the propeller and fasten with the draw cord. For night time use, the flag is available with an LED battery light.

| Part No: | Description: |
|----------|--|
| T576005 | Flag bag with Light (No batteries incl.) |
| T576010 | Flag bag |





Coupling Alignment Accessory

Couple-Mate Coupling Alignment Accessory

Avoids vehicle damage. Can be fitted in minutes. Saves time on every hookup. Self aligns directly over your towball. Hooks up trailer - single handedly. Avoids arguments with your 'Co-driver'.

| Part No: | Description: |
|----------------|--------------|
| T570250 | Couple-Mate |

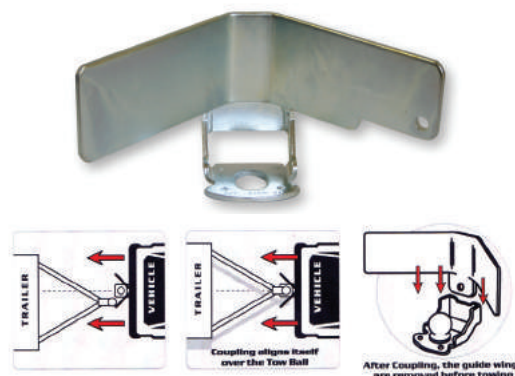

Bearing Protectors

Trojan Bearing Boss - Stainless Steel

Replaces grease cap and once full of grease keeps bearings lubricated. Eliminates premature bearing failure by keeping moisture out and bearings full of grease as grease is under slight pressure. Quick and easy to install! Stainless steel components. Sizes to suit most Trailers. Large grease capacity.

| Part No: | Description: |
|----------------|--|
| T178100 | Dia 45mm, suits Trojan 1500kg hubs - bra included. |
| T198000 | Dia 50mm, suits Trojan 2000kg hubs. Late. |
| T204700 | Dia 52mm, suits Trojan 2000kg hubs. Early. |
| T570028 | Bearing boss bra - pair |



RV/ Caravan Levels

Trojan Bullseye Level

Mounts anywhere on or in your RV / Caravan. Round domed level reads 360° at once.

| Part No: | Description: |
|----------------|----------------|
| T309415 | Bullseye Level |



Camco Bullseye Level - Large 63.5mm diameter

Mounts anywhere on or in your RV / Caravan. Round domed level reads 360° at once.

| Part No: | Description: |
|----------------|----------------|
| T255730 | Camco bullseye |



RV/ Caravan Levels

Trojan Cross Check Level

Mounts anywhere on or in your RV / Caravan. Reads two directions at once - provides front to back and side to side leveling.

| Part No: | Description: |
|----------|--------------------------|
| T309615 | Trojan Cross Check Level |



Trojan Reflective Levels

Mounts anywhere on or in your RV / Caravan. Easily seen from a distance. Used for front to back or side to side leveling.

| Part No: | Description: |
|----------|--------------|
| T309915 | 2/pack |



Leveling / Stabilising Accessories

Camco Tri-Leveler

Raise your RV up to 2 - 7cm on any tyre for a more level position. Helps appliances and tanks operate more efficiently. Lightweight, durable resin has a non-slip surface. Each Tri-Leveler has a load capacity of 1500kgs

| Part No: | Description: |
|----------|-------------------|
| T445730 | Camco Tri-Leveler |



Camco Wheel Chock

Chocks keep your trailer in place so you can re-hitch with confidence. Solidly constructed of durable hard plastic with UV inhibitors.

| Part No: | Description: |
|----------|--------------|
| T444120 | Camco Chock |



Camco Super Wheel Chock

Keep your vehicle and trailer from moving. Keep your trailer in place and re-hitch with confidence. Solidly constructed of durable polypropylene with UV inhibitors. Extra large size.

| Part No: | Description: |
|----------|------------------------|
| T444920 | Camco Super WheelChock |





Leveling / Stabilising Accessories

Camco Stabiliser Jack Pads

Specifically designed for use with stack jacks, fifth wheel stabilisers, swing down stabilisers and awning arms to keep them from sinking into soft ground. Interlocking for convenient storage with handy strap. Built in handle for ease of use. Solidly constructed of durable polypropylene with UV inhibitors.

| Part No: | Description: |
|----------------|--------------|
| T445950 | 4 Pack |



Camco AccuPark

Parking made easy! Park your vehicle in the same place every time with AccuPark. Great for cars, trucks, RVs and trailers. Adhesive tape strips included.

| Part No: | Description: |
|----------------|----------------|
| T444420 | Camco AccuPark |



Camco Self-Stor Step Support

Mount under RV entry steps for safety. Swings up and stores securely under RV Step. Stabilises steps and helps keep coach from rocking. 453kg limit.

| Part No: | Description: |
|----------------|------------------------------|
| T436710 | Camco Self-Stor Step Support |



Valley Hitch Aligner

Get aligned the first time without assistance and annoying hassle of repeatedly getting in and out of your vehicle to check alignment. The brightly coloured day glow balls are easy to line up using line of sight. When the balls touch, you're ready to hitch! The telescoping rods extend up to 1.06mtrs and collapse down to 34.3cms for storage. Attach one of the units to the trailer and the other to the hitch. Heavy duty magnets in the base of the units stick firmly to any steel surface. Weighs less than 340grams and the chrome finish prevents rust for long life.

| Part No: | Description: |
|----------------|----------------------|
| T534100 | Valley Hitch Aligner |

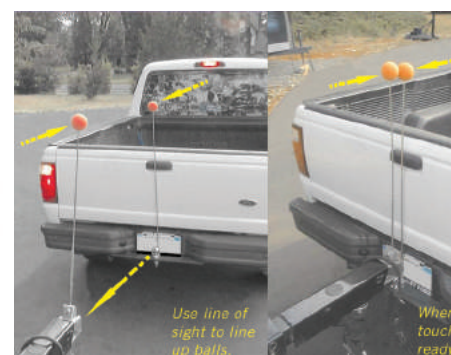

Trojan Coupling Locks

Trojan Coupling Locks

Trojan Coupling Locks have a hardened steel lock and pin. Keys are supplied with each lock. These locks allow the trailer coupling to be locked while either connected or disconnected from the tow vehicle. The lock for the Trojan TC30 coupling replaces the lock pin supplied with the coupling while for Duofit Couplings there is a provision to fit it into the coupling head where it prevents the handle from being lifted.

| Part No: | Description: |
|----------------|---------------------------------|
| T550304 | Trojan TC30 - All models |
| T550303 | Trojan Duofit 2500kg non-braked |

T550304



Trojan Coupling Lock - Multi Fit

This Trojan Coupling Lock is a device which fits into the coupling ball socket preventing the trailer from being connected to the tow vehicle. It is expandable so will suit both 50mm & 1 7/8" couplings. Two keys are supplied with each lock.

| Part No: | Description: |
|----------------|--------------------------------|
| TR85120 | Trojan Multi fit coupling lock |

TR85120



Trojan Guardian Coupling Lock

This zinc coated security device allows the securing of both non-braked and braked couplings and is a visual deterrent to help avoid theft. It comes complete with a good quality lock and is easy to use.

| Part No: | Description: |
|----------------|-------------------------------|
| T550308 | Trojan guardian coupling lock |

T550308



Trojan Wheel Lock Nuts

Chrome wheel lock nuts. Includes key.

| Part No: | Unit: | Thread: | Hex AF: | Taper: |
|-----------------|-------|---------|---------|--------|
| TPT10241 | Pkt/4 | 1/2" | 13/16" | 60° |
| TPT10242 | Pkt/4 | 7/16" | 13/16" | 60° |





Wheel Clamps

Trojan Defender Plus Wheel Clamp

Developed especially for use on all types of trailers, the Trojan Defender Plus Wheel Clamp offers maxium security against theft. Not only is the clamp a

visible deterrent to would be theives, it will actually immobilize the trailer if any attempt to tow it is made.

This clamp offers the following features:

- Robust construction
- Wheel cover preventing removal of wheel nuts
- Clamps securely to wheel by way of winding adjustment
- Tamper proof lock
- Fits 13" to 16" wheels up to 235mm wide
- Immobilizing spikes fitted which puncture the tyre if attempted to be towed

T522000



| Part No: | Description: |
|----------|----------------------------------|
| T522000 | Trojan Defender Plus Wheel Clamp |

Trojan Defender Wheel Clamps

The Trojan Defender Wheel Clamp is quick and simple to fit, has a zinc and powder-coated finish and is fitted with a high quality lock. It also includes a disc which helps to cover the wheel nuts adding a further deterrent from theft. It has been designed to fit most 13" to 15" wheels.

T522101



| Part No: | Suits Tyre Width: |
|----------|-------------------|
| T522101 | 165 - 195mm |
| T522102 | 195 - 235mm |



Clearance & Marker Lights

Trojan LED Marker Light - Multi Volt

| Part No: | Description: |
|----------------|---|
| T249000 | Amber, 70 x 37mm - 0.2mtr cable |
| T371023 | Red / Amber, 55 x 35mm - pre wired 7mtr cable |
| T371025 | Amber, 55 x 35mm - pre wired 7mtr cable |



Trojan LED Marker Lights - Multi Volt

| Part No: | Description: |
|----------------|--|
| T371011 | Red, 65 x 27mm rectangular - 0.2mtr cable |
| T371013 | Amber, 65 x 27mm rectangular. - 0.2mtr Cable |



Trojan LED Marker Light - Multi Volt

With 7.5mtr wire

| Part No: | Description: |
|----------------|-------------------------------|
| T371055 | Amber, 110 x 50mm rectangular |
| T371027 | White, 110 x 50mm rectangular |



Trojan Marker Light - 12V

| Part No: | Description: |
|----------------|-------------------|
| T860530 | Amber, 80mm round |



Trojan LED Marker Light - 12V

| Part No: | Description: |
|----------------|-------------------------------------|
| T371021 | Red / Amber, 69 x 75mm. Rubber body |





Combination Tail Lights

Trojan offer a wide range of lights in both Trojan, Hella and Narva brands. If the light you require is not listed we can obtain against a firm order. All lights are complete with bulbs.

Trojan Combination Tail Light - 12V

Lights include Stop, Tail, Blinker, Number Plate & Reflector

| Part No: | Description: |
|----------------|-----------------------------|
| T860400 | 100mm square no reflector |
| T86030B | 100mm square with reflector |



Trojan Combination Tail Light Kit - 12V

Lights include Stop, Tail, Blinker, Number Plate & Reflector

| Part No: | Description: |
|----------------|--------------------------------|
| T371015 | Trojan combination Tail lights |



Trojan LED Combination Tail Light 12V

Lights include Stop, Tail, Blinker, Number Plate & Reflector

| Part No: | Description: |
|----------------|-------------------------------|
| T371033 | 102mm square, left hand side |
| T371035 | 102mm square, right hand side |



Trojan LED Combination Tail Light 12V

Lights include Stop, Tail, Blinker, Number Plate & Reflector

| Part No: | Description: |
|----------------|---|
| T232000 | 117 x 92mm rectangular, left hand side |
| T232500 | 117 x 92mm rectangular, right hand side |



Trojan LED Combination Tail Light - Multi Volt

Lights include Stop, Tail, Blinker, Number Plate & Reflector

| Part No: | Description: |
|----------------|-------------------------|
| T371029 | 275 x 100mm Rectangular |



Submersible Lights

Trojan LED Submersible Combination Lights - Multi volt

Lights include Tail, Stop, Blinker, Number Plate & Reflector. The number plate light is "Two Way" allowing the plate to be mounted either below or beside the light itself. These lights are prewired with 9 meters of wire. The base of these lights are "multi fit" allowing easy replacement of other common brands. Lenses are made from high impact Polycarbonate and are UV stabilised. These lights are ADR compliant and come with a full 3 year warranty.

Dimensions are: L: 182mm H: 85mm D: 36mm

| Part No: | Description: |
|----------|--|
| T371051 | Display Pack including 1 x Left Hand Light, 1 x Right Hand Light & 1 x 7 Pin Flat Plug |
| T371052 | Left Hand Light |
| T371054 | Right Hand Light |

ACCESSORIES

| SPARE PARTS | DESCRIPTION |
|------------------|--|
| Part No: T535081 | Licence plate mount - Allows flexible mounting of the licence plate below the tail light. It is ideal when used with the Trojan LED Light. |

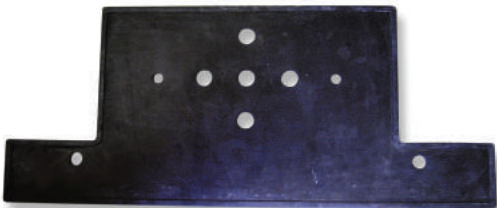

Number Plate Lights

Trojan Number Plate Light

| Part No: | Description: |
|----------|-----------------------|
| T86057 | 80 x 30mm rectangular |

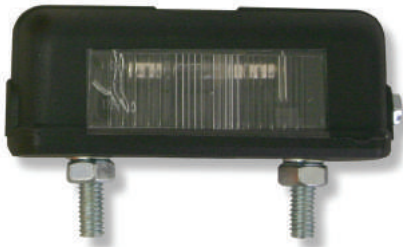

Trojan LED Number Plate Light - Multi Volt

| Part No: | Description: |
|----------|------------------------|
| T371031 | 120 x 40mm rectangular |





Reflectors

Trojan Reflectors

| Part No: | Description: |
|----------------|---------------------------|
| T370053 | Red Bolt On, 96 x 38mm |
| T370050 | Red Stick On, 96 x 38mm |
| T370055 | White Stick On, 96 x 38mm |
| T370057 | White Bolt On, 96 x 38mm |

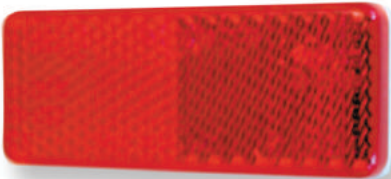

Light Boards

Trojan Combination Light Boards - 12V

Light boards include two Combination Tail Lights, two Reflectors, 6mtrs of Cable & one 7 Pin Flat Plug. Three sizes available.

| Part No: | Description: |
|----------------|-------------------|
| T822060 | 1.2mtr long board |
| T822062 | 1.5mtr long board |
| T822064 | 1.8mtr long board |



Plugs, Cables & Accessories

Trojan 7 Pin Flat Trailer Connectors

For connecting the Trailer Lights to the Tow Vehicle.

| Part No [Loose]: | Part No [Pkgd]: | Description: |
|------------------|-----------------|--------------------------------------|
| T000B4U | T362060 | 7 Pin Flat Male Plug |
| T000B5U | T362065 | 7 Pin Flat Female Socket |
| T409040 | N/A | 77 Pin Flat Male Plug - Screw end |
| T409050 | N/A | 7 Pin Flat Female Socket - Screw end |
| T82141SC | N/A | 7 Pin flat Screw on |



Plugs, Cables & Accessories

Trojan 7 Pin Round Trailer Connectors

For connecting the Trailer Lights to the Tow Vehicle

| Part No [Loose]: | Part No [Pkgd]: | Description: |
|------------------|-----------------|---------------------------|
| T821810 | T362070 | 7 Pin Round Male Plug |
| T820520 | T362075 | 7 Pin Round Female Socket |



Trojan 7 Pin Jumper Cables

Allows 7 different pin plug combinations to be used

| Part No [Loose]: | Part No [Pkgd]: | Description: |
|------------------|-----------------|--|
| T822450 | T362083 | 7 Pin Round on Tow Vehicle / 7 Pin Flat on Trailer |
| T822350 | T362080 | 7 Pin Flat on Tow Vehicle / 7 Pin Round on Trailer |



Plug Holders

For storing your 7 Pin Trailer Plug when not in use.

| Part No [Loose]: | Description: |
|------------------|--|
| T000B4PH | Plug Holder suits 7 Pin Flat Plug |
| T362085 | Plug Holder suits 7 Pin Flat Plug (packaged) |



Trojan Wiring Cable

For connecting the Trailer Lights to the Tow Vehicle.

| Part No [Loose]: | Description: |
|------------------|---|
| T832100 | 5 Core, 2.5mm, 5amp - 100mtr roll |
| T832010 | 5 Core, 3mm, 10amp - 10mtr roll |
| T833100 | 5 Core, 3mm, 10amp - 100mtr roll |
| T581330YW | Single core, 3mm, 10amp - 30mtr roll - Yellow |
| T5813100B | Single core, 3mm, 10amp - 100mtr roll - Black |
| T5823100T | Twin core, 3mm - 100mtr roll - Red & Black |
| T5872100T | Seven core, 2.5mm, 5amp - 100mtr roll |





Plugs, Cables & Accessories

Cable Clamps & Connectors

For connecting the Trailer Lights to the Tow Vehicle.

| Part No [Loose]: | Description: |
|------------------|--|
| T873000 | P Clips 8mm, suits 5 core cable, UV resistant black nylon - 100/pk |
| T873300 | Chassis cable clamp, suits 5 core cable, stainless steel. |
| T361110 | Chassis cable clamp, suits 5 core cable, stainless steel - 6/pk |
| T561600 | Quick crimp cable connectors - 50/pk |
| T56160BK | Quick crimp cable connectors - 100/pk |



RV, Caravan & Boat Lighting

Trojan LED Puck Lights

Highly polished 304 stainless steel with clear PC lens. Lens is specially designed to vastly distribute light illuminated from white LED's. Circuit board completely sealed in epoxy to resist water, corrosion and vibration. Super bright LED's of 0.5W or P4 types are used for designated brightness. Rated at 12V and operative at 13.8V. Ideal for RV, Boat and Cabin etc. Super long life span of LEDs up to 50,000hours.

| Part No: | Description: | Amps Draw: |
|----------------|--------------|------------|
| T372017 | 78mm Dia | 160mA |



Trojan Low Profile LED Down Light

Low Profile LED Down light is particularly suitable to more applications where the depth of cut-out hole is limited. Highly polished 304 stainless steel, down light with clear PC lens. Lens is specially designed to distribute light illuminated from white LED's. Circuit board completely sealed in epoxy to resist water, corrosion and vibration. 18 LED's is the approximately equivalent brightness of a 7 watt halogen bulb at a rated 12V. Rated at 12V and is operative at 13.8V. Super long lifespan up to 100,000 hours.

| Part No: | Description: | Amps Draw: |
|----------------|--------------|------------|
| T372005 | 65mm Dia | 120mA |



RV, Caravan & Boat Lighting

Trojan LED Cabin Light

White Plastic housing accommodated with switch is convenient and great for cockpit or interior use. Clear PC lens is specially designed to vastly distribute light vastly illuminated from white LED's. Circuit board completely sealed in epoxy to resist water, corrosion and vibration. Available in white and white/red Nav. combination. 18 LED's is approx. equivalent to the brightness of a 7 watt halogen bulb at 12V. Rated at 12V and operative at 13.8V. Super long life span up to 100,000 hours.

| Part No: | Description: | Amps Draw: |
|----------|------------------------------|------------|
| T372015 | White LED's, 103mm dia | 120mA |
| T372013 | White & Red LED's, 103mm dia | 80/60mA |



Trojan LED Interior or Cabin Lights

Highly polished 304 stainless steel, or white powder coated aluminum dome light, with clear PC lens. Lens is specially designed to vastly distribute light illuminated from white LED's. Circuit board completely sealed in epoxy to resist water, corrosion and vibration. 18 LEDs is approximately equivalent to brightness of a 7 watt halogen bulb at 12V. Rated at 12V and operative at 13.8V.

| Part No: | Description: | Amps Draw: |
|----------|-------------------------------------|------------|
| T372009 | White surround, 140mm dia | 120mA |
| T372011 | Stainless steel surround, 140mm dia | 120mA |



Trojan Compartment Light

Opal PC lens and PC housing, 21mm thru wall mounting. This submersible light is great for livewells, lockers or compartments. Circuit board completely sealed in epoxy to resist water, corrosion and vibration. Rated 12V designed at 13.8V. Super long life span up to 100,000hours.

| Part No: | Description: | Amps Draw: |
|----------|--------------|------------|
| T372021 | 32mm dia | 20mA |



Trojan LED Rail Lights 12V

This series of lights feature rotating frame to adjust light direction to where needed. Superbright LEDs output sufficient illumination to a desired area, optional Red/White LED configurations. Frosted plastic lens and white painted alum extrusion frame. Three sizes available

| Part No: | Description: | Amps Draw: |
|----------|--------------|------------|
| T372101 | 150mm long | 80mA |
| T372103 | 300mm long | 160mA |
| T372105 | 450mm long | 240mA |





Outdoor Accessories

Trojan RV / Caravan Step - Aluminium

Light weight aluminium construction. Non-corroding.
Compact collapsible design. Locking legs for safety.
Extra large non-slip surface.

| Part No: | Size: |
|----------------|-------------------|
| T578151 | 605 x 350 x 200mm |



Trojan RV / Caravan Step - Steel

Zinc plated steel. Fold away design. Small foot print.
Robust construction. Anti-slip tread surface

| Part No: | Size: |
|----------------|-------------------|
| T578153 | 490 x 200 x 150mm |



Camco RV Folding Step Stool

You'll find dozens of uses inside and outside your RV for this versatile stool. When not in use, it folds up neatly to tuck into a 5cm wide space. Open to a generous 30 x 32 x 23cm step stool that's sturdy enough to support up to 136kgs.

| Part No: | Size: |
|----------------|----------------|
| T436350 | 30 x 32 x 23cm |



Camco Awning Stabiliser Kit

Secure your awning economically. Spiral stakes work well in all kinds of soil and are ideal for securing in sandy conditions. Tension units keep ropes securely taut. Easy to use kit stores compactly and fits most awning sizes.

| Part No: | Qty: |
|----------------|-----------------------------|
| T425630 | Camco Awning Stabiliser Kit |

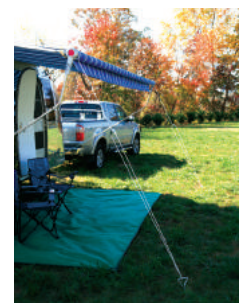

Camco De-Flapper MAX

A new, larger version of the original De-Flapper with wider grippers to keep awnings even more stable in wind or rain. Patented

| Part No: | Description: |
|----------------|----------------------|
| T422510 | Camco De-Flapper MAX |





Outdoor Accessories

Camco De-Flapper

Protect your RV awning from costly rips and tears while preventing noisy wind flapping. De-Flapper holds securely with hook and loop fastener straps. Made of durable nylon with UV stabilisers, chemically resistant and rust proof. Universal fit. Soft, non-marring grippers protect awning fabric. Can be used with screen room in place.



| Part No: | Qty: |
|----------------|--------|
| T420610 | 2.Pack |

Camco Awning Roller with Screen Door Slide

Roller mounts directly onto door to protect awnings from wear and tear without marring the awning. Zinc plated housing provides years of peak performance.



| Part No: | Description: |
|----------------|--|
| T420030 | Camco Awning Roller with Screen Door Slide |

Camco Spiral Anchor

Secure your pet outside. Works well in all kinds of soil; ideal for securing in sandy areas. Swivel ring helps prevent your pet's chain from becoming wrapped around the stake.



| Part No: | Description: |
|----------------|---------------------|
| T425720 | Camco Spiral Anchor |

Water Heating Hardware

Camco Camlocs

Camlocs replace water heater door latch assemblies.



| Part No: | Qty: |
|----------------|--------|
| T921300 | 2/card |

Camco Anode Rods

Anode rods extend the life of a water heater by attracting corrosive elements in the water, protecting your tank and elements from corrosion.

| Part No: | Description: |
|----------------|---|
| T115530 | Magnesium rod for Atwood heaters. 1.2cm diameter. 11cm long. |
| T115630 | Aluminum rod for Suburban (Mor-Flo) heaters. 1.9cm diameter. 24cm long. |

T115530



T115630



Vents

Camco Polypropylene Replacement Vent Lids

Impact resistant vent lids come pre-assembled and includes all mounting hardware for quick, easy installation on all 35.5 x 35.5cm RV vents. Hardware is rust resistant. Replaces models below:

| Part No: | Description: |
|----------------|-----------------------------|
| T401520 | New Jensen for metal vent |
| T401580 | Ventline, Elixir since 1994 |
| T401590 | Elixir before 1994 |

T401520



T401580



T401590



Camco Polycarbonate Vent Lids

35.5 x 35.5cm vent lids are pre-assembled and include rust-resistant mounting hardware for quick, easy installation. Lifetime warranty.

| Part No: | Description: |
|----------------|----------------------------|
| T401680 | Ventline Elixir since 1994 |



Old Style Elixir



New Jensen Metal Vent



Ventline & new Elixir

Camco Universal Vent Installation Kits

Replace or install roof vents, side mount vents, plumbing stacks and refrigerator vents. 1.9cm x 2.4mtr kits include screws and instructions.

| Part No: | Description: |
|----------------|--|
| T250030 | With grey putty tape for aluminum or other metal roof. |
| T250130 | With white butyl tape for rubber roof. |

T250030



T250130



Ventline Ventadomes

Specifically designed for recreational vehicle use. Two types available - non- powered or fitted with an efficient 12 volt fan complete with switch. Screw mounted. Manual crank dome lift. 35.5 x 35.5cm. Fits standard 14"x 14" hole. Suits roof thickness of 25 - 50mm. Other sizes available.

| Part No: | Description: |
|----------------|--------------------------------|
| T578105 | Non-powered Ventline Ventadome |





Vents

Camco Aero-flo RV Roof Vent Cover

Achieves high flow fresh air ventilation and light into your RV, rain or shine. Streamlined covers have 30% more open vent area than other brands. Swing open design makes cleaning easy. Made of rugged UV stabilised resin. Instructions and necessary hardware is included. Installs easily by mounting to existing 35.5 x 35.5cm roof vent.



| Part No: | Description: |
|----------------|-----------------------------------|
| T404210 | Camco Aero-flo RV Roof Vent Cover |

Camco Lights Out Vent Shade

Prevent light from shining into your RV sleeping quarters at night. Easily mounts to ceiling and retracts into the space efficient housing to allow light inside during the day. Opens to 35.8 x 48.2cm. The durable and lightweight vinyl's reflective finish reflects heat to keep RV cool.



| Part No: | Description: |
|----------------|-----------------------------|
| T429130 | Camco Lights Out Vent Shade |

Trojan Solar Vents

A brilliant simple way to ventilate boats, caravans, RV's etc. Powered by natural light - Operates without wires, batteries or running costs. Helps reduce mould, mildew, moisture and excessive heat buildup. 215mm diameter. T545150 is low profile, projecting 36mm & T545000 projects 60mm above your caravan roof or boat deck. Two styles available.

| Part No: | Description: |
|----------------|-------------------------|
| T545000 | White plastic cowling |
| T545150 | Stainless steel cowling |



Body Hardware

Camco Baggage Door Catches

Durable ABS plastic. Keep baggage compartments open while loading and unloding for easy access. Easily mounts directly on RV.



| Part No: | Qty: |
|----------------|--------|
| T441730 | 2/pack |



Kitchen & Bathroom

Camco Adjustable Width Drink Holder

Prevent spills with the adjustable drink holder. Mounts quickly and easily in RV's, cars, vans, trucks and boats. Arms easily adjust to hold almost any size bottle, can or mug. Mounts with tape or screws.

| Part No: | Description: |
|----------------|--------------|
| T440430 | Brown |
| T440440 | Black |



Camco Mini Dish Drainer & Tray

Fits RV sinks, and is sized just right for limited counter space. Sloped drainer tray keeps counters dry. Drain tray snaps on top of rack for handy storage. Durable heavy-duty construction.

| Part No: | Description: |
|----------------|--------------------------------|
| T435110 | Camco Mini Dish Drainer & Tray |



Camco RV / Marine Sink Mat

Cushion and protect glassware and dishes. Small size vinyl mat is specifically engineered for RV & Boat sinks. Multiple drain holes allow water to flow freely through mat. Mildew resistant. 25 x 28.5cm.

| Part No: | Description: |
|---------------|----------------------------|
| T43720 | Camco RV / Marine Sink Mat |



Camco Refrigerator Bars

Keep order in your refrigerator during travel. Spring loaded bars keep items in place. Extend from 40.6 to 71cm.

| Part No: | Description: |
|----------------|---------------------------------|
| T440730 | Double Refrigerator Bar - White |



Camco Stack-A-Plate

Has a non-slip backing. Use in your cabinet to keep plates organised, and to stop them from sliding and rattling. Plates stay in place while traveling and are more protected from breakage. Set of two - one fits plates up to 18.4cm; the other fits plates up to 26cm. Colonial white. Dishwasher safe.

| Part No: | Description: |
|----------------|---------------------|
| T436010 | Camco Stack-A-Plate |





Kitchen & Bathroom

Camco Fridge Brace

Keep food from sliding as you travel. Helps keep cartons upright to reduce the risk of messy spills. Two pack.

| Part No: | Description: |
|----------------|--------------------|
| T440330 | Camco Fridge Brace |



Camco RV/Marine Showerhead

Enjoy longer showers with this ergonomically designed, hand held showerhead. Handy on/off switch allows you to pause water flow while shampooing, greatly reducing the amount of water used. No more rushing your shower to conserve water. Choice of four spray patterns from a drenching rain to a gentle massage. Heavy-duty construction for years of use. Washers included

| Part No: | Description: |
|----------------|------------------------------------|
| T437100 | Chrome showerhead |
| T437180 | Two-position adjustable wall mount |



Camco Pop-A-Toothbrush

Protect and store toothbrushes with this easily- installed holder that guards against dust and germs. Cover opens automatically when toothbrush is pulled forward. Vented for quick drying. Double-sided tape allows for permanent mounting.

| Part No: | Description: |
|----------------|------------------------|
| T572030 | Camco Pop-A-Toothbrush |



Camco Slip-Stop

Keep everything safe and secure by preventing slipping and sliding. Washable, easily trimmed material works in tool boxes, rugs, van floors, shelves, dash boards or anywhere things slide around or rattle in your RV. Use as a liner between plates, cups and appliances.

| Part No: | Description: |
|----------------|---|
| T432770 | Cream - 30.5cm wide / 3.6mtrs long (roll) |
| T432780 | Blue - 30.5cm wide / 3.6mtrs long (roll) |

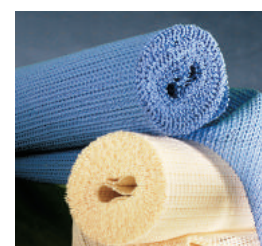

Camco Wall Mount Trash Can

Compact trash can mounts to wall or inside cabinet. Features swing top lid. Patent pending.

| Part No: | Description: |
|----------------|----------------------------|
| T439610 | Camco Wall Mount Trash Can |



Cleaners

Camco Full Timers Choice Black Streak Remover 946ml

Power away stubborn black streaks caused by window and door sealant and roof coatings. Great for interior cleaning too.

| Part No: | Description: |
|----------------|--|
| T410020 | Camco Full Timers Choice Black Streak Remover |



Camco Full Timers Choice Awning Cleaner

Remove mold, mildew, dirt, tree sap and road grime with the industrial strength formula that's safe for all awning fabrics.

| Part No: | Description: |
|----------------|--------------|
| T410220 | 946ml |



Camco Armada Mighty Brite Mildew Stain Remover 453g

A revolutionary dry powder formula developed to chemically remove all organic stains such as mildew, mould and other fungus as well as removing dirt and brightening all soiled materials (not suitable for silk, leather or wool). It is non-toxic and biodegradable, will not cause damage from over-use and is safe on all colours. Makes 15ltrs.

| Part No: | Description: |
|-----------------|---------------------------|
| T40904MB | Camco Armada Mighty Brite |



Camco Armada AquaBlock Waterproofing & Stain Repellent 473ml

Contains UV and mildew resistant agents. Most manufactures apply a fluorocarbon polymer to the cloth for waterproofing and stain repellency. This is the most durable and effective waterproofing technology currently known. AquaBlock uses virtually the same fluorocarbon technology as the manufactures do to last an entire season. Application is therefore more effective, durable and easier to use than a less compatible agent. It has been independently laboratory tested against the three leading products in the marine industry and was found superior.

| Part No: | Description: |
|----------------|------------------------|
| T409140 | Camco Armada AquaBlock |





Cleaners

Camco Armada Bilge Cleaner 3.8ltrs

Super concentrated, professional strength formula dissolves and eliminates grease, oil, fuel, scum, and sludge from your bilge while leaving behind a fresh clean scent. Non-toxic and biodegradable.

| Part No: | Description: |
|----------------|----------------------------|
| T408970 | Camco Armada Bilge Cleaner |



Camco Adjustable Wash Brush

Adjusts from 1.10mtrs up to 1.80mtrs long. Built in On/Off switch provides full water control. Versatile brush features a 28cm wide cleaning head with two types of bristles for maximum cleaning power: white bristles lift dirt and gray bristles brush it away!

| Part No: | Description: |
|----------------|-----------------------------|
| T436330 | Camco Adjustable Wash Brush |



Fresh Water

Camco Original Recessed Water Fill

Replace your cracked or broken RV water fill with an original replacement part. Also suitable for new installations. Durable white plastic construction - will not rust or corrode. 32mm.

| Part No: | Description: |
|----------------|------------------------------------|
| T372210 | Camco Original Recessed Water Fill |



Camco TastePURE Drinking Water Freshener 473ml

Eliminate algae and slime build up from drinking water tanks. Just 29mls helps remove bad smells and taste from 75ltrs of water.

| Part No: | Description: |
|----------------|-----------------|
| T402060 | Camco TastePURE |



Camco TST Drop-INS

Handy, convenient individual dose pouches come in an easy to use resealable bag. One pouch treats an entire tank. Dissolves instantly, eliminates odors on contact. Contains 12 treatments.

| Part No: | Description: |
|----------------|-------------------|
| T402690 | Original - 12/bag |



Sanitation

Camco TST Grey Water Odor Control 946mls

Remove grease buildup in your grey water tank, sink and shower drain lines with this newly reformulated treatment. Only 118mls per 151ltrs eliminates foul odors, leaving a fresh lemon scent.

| Part No: | Description: |
|----------------|-----------------------------------|
| T402520 | Camco TST Grey Water Odor Control |



Camco Easy Slip Ready-to-Use RV Sewer Kit

This complete sewer kit comes assembled with everything you'll need for a quick, reliable sewer hook up. Non restrictive for free flow and faster dumping. Includes 3mtr sewer hose, Easy Slip bayonet straight hose adapter and Easy Slip sewer elbow with 4-in-1 adapter. Hose support not included.

| Part No: | Description: |
|----------------|---------------------------|
| T395510 | Camco Easy Slip Sewer Kit |



Camco Revolution Swivel RV Sewer Kit - 6mtrs

This complete sewer kit comes assembled with everything you'll need for a quick, reliable sewer hook up. Features new 360° swivel fittings. Non-restrictive for free flow and faster dumping. Includes two 3mtr heavy duty vinyl sewer hoses with pre- attached swivel fittings and one swivel bayonet sewer hose elbow fitting with 4-in-1 adaptor. Hose support not included.

| Part No: | Description: |
|----------------|--------------------------------------|
| T396250 | Camco Revolution Swivel RV Sewer Kit |



Camco Heavy Duty RV Sewer Hose

Heavy duty hose is 15 mils of brown HTS vinyl, created for the seasonal RVer who makes weekend trips during the summer camping season. The 3mtr hose compresses to 46cm and the 4.6mtr to 58cm for storage.

| Part No: | Description: |
|----------------|--------------|
| T396210 | 3mtr |
| T396310 | 4.6mtr |



Camco RV Internal Hose Coupler

Connects two sewer hoses together.

| Part No: | Description: |
|----------------|--------------------------------|
| T392030 | Camco RV Internal Hose Coupler |





Sanitation

Camco RV 45° Hose Adapter

Connects sewer hose to RV.

| Part No: | Description: |
|----------------|---------------------------|
| T394030 | Camco RV 45° Hose Adapter |



Camco RV Straight Hose Adapter

Connects sewer hose to RV.

| Part No: | Description: |
|----------------|--------------------------------|
| T394130 | Camco RV Straight Hose Adapter |



Camco RV Sewer Hose Seal

10 x 7.6cm sponge ring works with the grey water seal or directly on sewer hose for an odour proof connection to dump station.

| Part No: | Description: |
|----------------|--------------------------------|
| T393130 | Camco RV Straight Hose Adapter |



Camco RV Sewer Cap

Cap your sewer connection to prevent leaks. Cap with hose connection allows you to drain grey water tank easily.

| Part No: | Description: |
|----------------|--------------------|
| T394630 | Camco RV Sewer Cap |



Camco 3-inch RV Waste Valve

Valve to allow waste to control.

| Part No: | Description: |
|----------------|----------------------|
| T395130 | Camco RV waste valve |



Camco Clear Sewer Hose Adapter

Straight hose adapters attach directly to your RV's sewer connection, allowing you to extend your sewer hose outlet for easier, more convenient hose connection. Because they are clear, they help during tank cleaning by letting you see when your system is fully rinsed.

| Part No: | Description: |
|----------------|--------------|
| T395720 | 5" [12.7cm] |



Sanitation

Camco Replace-All Plumbing Vent Kit

Replace damaged plumbing vents with quality original factory replacement vents. Kit fits 2.5 to 6cm O.D. pipe and includes vent, all hardware and putty tape needed for installation.

| Part No: | Description: |
|----------------|---------------------|
| T400330 | Polar White - 3/ctn |



Camco Tornado Rotary Tank Rinsers

Reach every area of your holding tank. This permanent tank rinsers with a 360° rotating head and ten high pressure nozzles is the easiest, most sanitary way to clean your holding tank. No need for hoses through the windows or devices stuck down toilets. Has built in a backflow preventor and a vacuum breaker. Kit comes with an exterior access hose for quick hose connection with no mess.

| Part No: | Description: |
|----------------|------------------------------|
| T401260 | Tornado Kit with 1.8mtr Hose |



Barker Tote-Along

Used as a portable holding tank for grey & black water. Blow-molded polyethylene construction and quality zinc plated steel brackets throughout. Extra large, heavy-duty wheels and standard bayonet fittings included with tank. Holds 37ltrs. Comes completely assembled.

| Part No: | Description: |
|----------------|-------------------|
| T108930 | Barker Tote-Along |



Barker 4-Wheeler Tote-Along

Used as a portable holding tank for grey & black water. 4-Wheelers are equipped with standard 3" valves to eliminate lifting to "dump" tanks. Constructed of blow molded polyethylene, zinc plated steel and aluminum. Double wheel, front-swivel design for easy pulling and maneuvering. Each 4-Wheeler Tote-Along is completely assembled and includes bayonet fittings, 1.5mtr sewer hose, and tow handle. Holds 60ltrs.

| Part No: | Description: |
|----------------|-----------------------------|
| T281910 | Barker 4-wheeler Tote-Along |





Index



| DESCRIPTION | PAGE | DESCRIPTION | PAGE |
|-------------------------------|-----------------------|---------------------------------|----------------|
| A | | D | |
| AccuPark | I16 | Defender Plus Wheel Clamps | J2 |
| Acorn nuts | B24 | Disc Brake Calipers | C1-C2 |
| Alloy Wheel Rims | E1 | Disc Brake Hub & Stub sets | B16-18, B20-23 |
| Anode Rods | L2 | Disc Brake Hub Kits | B9-B11, B20-23 |
| Awning Accessories | L1-L2 | Door Locks | I8 |
| Axle Beams | B3-B4 | Draw Bar Bracket | I4 |
| Axle Drops | D7 | Drop Beam Axles | B4 |
| Axle Fittings | B20-B25, D5-D7 | Drop Catches & Eye Plates | I5 |
| Axle general info | B3 | Drop Locks | I5 |
| Axle nuts | B20-B23, B24 | Droppers | D7 |
| Axle plates | D6 | Drum Braked Hub & Stub sets | B19, B22-B23 |
| Axles | B1-B4 | Drum Braked Hub Kits | B11-B12 |
| | | Drum spares | B20-B23 |
| B | | D-Shackles | I5-I6 |
| Ball Mounts | I2-I4 | Duofit Couplings | A1-A3 |
| Barker Tote-Along | L11 | Duratorques Axles | B1-B3 |
| Bearing Boss [Protector] | I14 | | |
| Bearing Lubricators | I14 | E | |
| Bearings [&Seals] | B20-B23, B25 | Electric Braked Hub & Stub sets | B19, B22-B23 |
| Blind Spot Mirrors | I12 | Electric Braked Hub kits | B12, B22-B23 |
| Boat Rollers | H1-H3 | Electric Breakaway Switch | C7 |
| Boat Rollers Fittings | H3-H4 | Electric Jockey Stand/Parkleg | F8-F9 |
| Bolt Kits | I8 | Electric Jockey Wheels | F6 |
| Bonnet Fasteners | I6 | Electrical Cable & Plugs | K4-K6 |
| Brake Activators | C5-C7 | Electrical products - Lights | K1-K7 |
| Brake Calipers | C1-C2 | Electronic Brake Controllers | C5-C7 |
| Brake Calipers general info | C1 | Ex-Salt | C8 |
| Brake Calipers spares | C2-C3 | Eye Plates | I5 |
| Brake Cleaning System Ex-Salt | C8 | Ezi-Shifta Jockey Wheel | F5 |
| Brake Commander | C5 | Ezy Hitch | A2 |
| Brake Controllers | C5-C7 | | |
| Brake Equipment | C1-C8 | F | |
| Brake Hoses | C4-C5 | Fasteners - Bonnet | I6 |
| Brake Tubing & spares | C4-C5 | Fold-away Draw Bar Bracket | I4 |
| Braked Couplings | A3-A4 | Fulton Jacks | F5-F6 |
| Breakaway Kit & Controller | C7 | Fulton Winches | G2-G3 |
| Bulldog Stands | F8-F9 | | |
| Bullseye Level | I14-I15 | G | |
| Bungy Cords | I12 | Gas Bottle Holders | I9 |
| Bushes | D7 | Grease caps | B20-B23, B25 |
| | | Guards | E3 |
| C | | Gull-Wing Axles | B2,B4 |
| Cabin Lights | K6-K7 | | |
| Cable Guide & Adjuster | C8 | | |
| Cable Kits | C8 | | |
| Cable Wire | K5 | | |
| Cabling Accessories | K4-K6 | | |
| Calipers | C1-C2 | | |
| Calipers spares | C2-C3 | | |
| Camco RV & Caravan products | I12-I16, L1-L11 | | |
| Camlocs | L2 | | |
| Caravan Cleaners | L7-L8 | | |
| Caravan Kitchen & Bathroom | L5-L6 | | |
| Caravan Level | I14-I15 | | |
| Caravan Lights | K6-K7 | | |
| Caravan products | I12-I16,K6-K7, L1-L11 | | |
| Caravan Sanitation | L9-L11 | | |
| Caravan Step | L1 | | |
| Carlisle Brake Activator | C7 | | |

Index



| DESCRIPTION | PAGE | DESCRIPTION | PAGE |
|---------------------------------|-----------------|-------------------------------|------------------------|
| H | | | |
| Half Axle Type | B3 | Mirrors Towing | I12-I13 |
| Hangers | D6 | Mounting Plate- Coupling | I8 |
| Hinge Pins | I6 | Mudguards | E3 |
| Hinge Straps | I6 | Multi-Leaf Springs | D1-D2 |
| Hitch Aligner | I16 | | |
| Hitch Pin Lock | I4 | N | |
| Hose Kits | C4 | Non Braked Couplings | A1-A2 |
| Hub & Stub sets | B12-B19 | Non Braked Hub & Stub sets | B12-B15, B20-23 |
| Hub & Stub sets Braked | B16-B23 | Number Plate Light | K3 |
| Hub & Stub sets Drum Braked | B19, B22-B23 | Nut & Washer kits | B24 |
| Hub & Stub sets non Braked | B12-B15, B20-23 | | |
| Hub Cleaning System Ex-Salt | C8 | O | |
| Hub Kits | B7-B12, B20-23 | Over-length Towing Flag | I13 |
| Hub Kits Braked | B9-B12, B20-23 | Override Couplings | A3-A4 |
| Hub Kits Non Braked | B7-B8, B20-23 | | |
| Hub spares | B20-B23 | P | |
| Hubs general info | B5-B6 | Park Brake Lever | A4 |
| Hydrastar Brake Activator | C7 | Park Brake Mechanical | C2 |
| Hydraulic Calipers | C1-C2 | Park Legs | F8-F9 |
| Hydraulic Couplings | A3-A4 | Phantom Brake Controller | C5 |
| | | Pintle Hook Adaptor | I3 |
| I | | Plug Holders | K5 |
| Interior Lights | K6-K7 | Plugs | K4-K6 |
| | | Primus Brake Controller | C6 |
| J | | Pro Series Mounts | I2-I3 |
| Jockey Stands | F7-F9 | Prodigy Brake Controller | C6 |
| Jockey Wheels | F1-F6 | Puck Lights | K6 |
| Jumper Cables | K5 | | |
| | | R | |
| K | | R Clips | I7 |
| Kodiak Calipers & spares | C2-C3 | Rail Lights | K7 |
| | | Ratchet Jockey Wheel | F5 |
| L | | Recovery Hitch | I3 |
| Lashing Loop & Points | I9 | Reflectors | K4 |
| Leaf Springs | D1-D2 | Registration & W.O.F Holders | I8 |
| Leaf Springs Kits | D3 | Rims | E1 |
| Leaf Springs Tandem Suspensions | D3-D5 | Roller Bushes | H4 |
| Level | I14-I15 | Roller Hardware | H3-H4 |
| Level Load | I11 | Roller Pins | H4 |
| Leveller Accessories | I15-I16 | Roller U-Brackets | H4 |
| Lever Coupling | A1 | Rollers | H1-H3 |
| Light Boards | K4 | Rope Hooks | I9 |
| Lighting & Electrical | K1-K7 | Rotor Kits | B20-B23 |
| Load-Levellers | I11 | Rotor spares | B20-B23 |
| Lock - Hitch Pin | I4 | RV & Caravan products | I12-I16, K6-K7, L1-L11 |
| Locks - Coupling | J1 | RV Caravan Cleaners | L7-L8 |
| Locks - Security products | J1-J2 | RV Caravan Kitchen & Bathroom | L5-L6 |
| Locks - Trailer tailgates | I5-I6 | RV Caravan Level | I14-I15 |
| Lynch Pins | I6 | RV Caravan Lights | K6-K7 |
| | | RV Caravan Sanitation | L9-L11 |
| M | | RV Caravan Step | L1 |
| Marker Lights | K1 | | |
| Master Cylinders | A5 | S | |
| Mechanical Brake Cable Kits | C8 | Safety Chain Kits | I7 |
| Mechanical Couplings | A2-A4 | Seal [&Bearing] Kits | B20-B23, B25 |
| Mechanical Park Brake | C2 | Security products | J1-J2 |
| | | Self-Stor Step Support | I16 |

Index



| DESCRIPTION | PAGE | DESCRIPTION | PAGE |
|----------------------------|--------------|------------------------------|--------------|
| Shade Vent cover | L4 | U | |
| Shin Protectors | I1 | U-Bolts | D5 |
| Snub Blocks | H1 | U-Bolts Plates | D6 |
| Solid Rubber Jockey Wheels | F1-F4 | Universal Spare Wheel Mount | I13 |
| Spare Wheel Mount | I13 | | |
| Split Pins & Washers | H4 | V | |
| Spring Bolts | I6 | Valley Brake Controller | C5 |
| Spring Bushes | D7 | Valley Hitch Aligner | I16 |
| Spring Fittings | D5-D7 | Valley Towball Mounts | I4 |
| Spring Hangers | D6 | Vents & Lids | L3-L4 |
| Springs | D1-D7 | Voyager Brake Controller | C6 |
| Springs Tandem Suspensions | D3-D5 | | |
| Stabiliser Jack Pads | I16 | W | |
| Step Support | I16 | W.O.F & Registration Holders | I8 |
| Straight Beam Axles | B2,B4 | Washer Kits | B24 |
| Stub spares | B20-B23 | Weight Distribution | I11-I12 |
| Stubs general info | B5-B6 | Wheel & Tyre Assemblies | E2 |
| Stud patterns | B6, B20-B23 | Wheel Chock | I15 |
| Studs and Nuts | B20-B23, B24 | Wheel Clamps | J2 |
| Submersible Lights | K3 | Wheel Guards | E3 |
| Suspension - Duratorque | B1-B3 | Wheel Rims | E1 |
| Suspension - Leaf Springs | D1-D7 | Wheel studs and nuts | B20-B23, B24 |
| Sway Control | I12 | Winch Hooks | G4 |
| Switch breakaway | C7 | Winch Ropes | G4 |
| | | Winch Wires | G4 |
| T | | Winches | G1-G4 |
| Tail Lights | | Wiring Cable | K5 |
| Tailgate Fittings | K2 | Wobble Roller Assembly | H3 |
| Tandem Suspensions | I5-I9 | Wobble Rollers | H2-H3 |
| Tote-Along | D3-D5 | | |
| Towball Covers | L11 | | |
| Towball Mounts | I1 | | |
| Towball Spanner | I2-I4 | | |
| Towballs & Accessories | I3 | | |
| Towing Flag | I1 | | |
| Towing Mirrors | I13 | | |
| Trailer Connectors | I12-I13 | | |
| Trailer Couplings | K4-K6 | | |
| Trailer Kit | A1-A6 | | |
| Trailer Lights | I10 | | |
| Trailer Winches | K1-K4 | | |
| Trojan Compartment Light | G1-G4 | | |
| Tubing & spares | K6-K7 | | |
| Tyres and Tubes | C4-C5 | | |
| | E2 | | |

DISCLAIMER

Although every effort has been made to ensure the accuracy of products, dimensions, measurements and information supplied in this catalogue. No responsibility will be taken for any errors resulting from misinterpretation of images or text herein. If you discover an error on our part please e-mail us at trojan@trailcom.co.nz in order for us to rectify the entry on the next print run.

